



INDUSTRIAL PPE PRODUCT DATA SHEETS



Paulson Manufacturing Corp.
46752 Rainbow Canyon Road, Temecula, CA 92592
Phone: 951-676-2451 | Toll Free: 800-542-2451 | Fax: 951-676-3481
info@paulsonmfg.com | www.paulsonmfg.com



Table of Contents

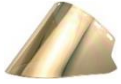

| | |
|--|---|
| Heat Reflective Face Shield Windows..... | 1 |
|--|---|



| | |
|---|----|
| High Temp/Impact Face Shield Windows..... | 14 |
|---|----|



| | |
|--|----|
| Welding Face Shield Windows & Goggles..... | 38 |
|--|----|



| | |
|--|----|
| Chemical Splash Face Shield Windows & Goggles..... | 60 |
|--|----|



| | |
|------------------------------------|----|
| Specialty Face Shield Windows..... | 69 |
|------------------------------------|----|



| | |
|-------------------------|----|
| Cap & Hat Brackets..... | 74 |
|-------------------------|----|



| | |
|---------------|----|
| Headgear..... | 93 |
|---------------|----|



| | |
|-------------------------------|----|
| Sun Shields for Hardhats..... | 98 |
|-------------------------------|----|



| | |
|------------------------------|-----|
| Industrial Knee Shields..... | 108 |
|------------------------------|-----|



| | |
|---|-----|
| Glossary & Material Performance Info..... | 111 |
|---|-----|

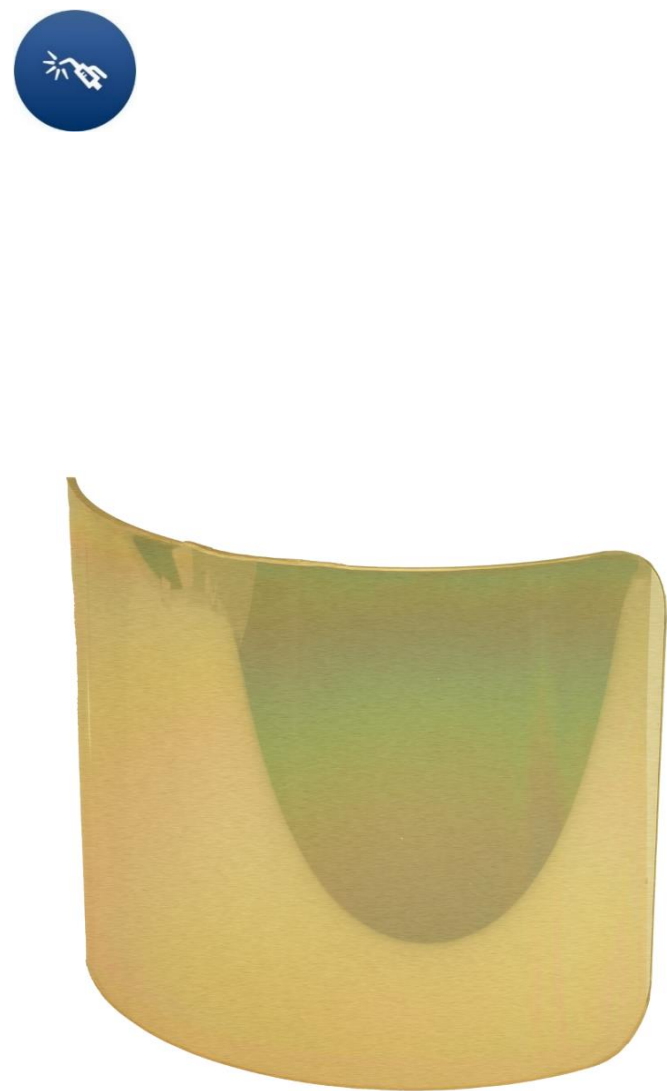

| Product Details | |
|-----------------------|---|
| Model Number | IM14-GHC12F |
| Material | Polycarbonate |
| Color | Gold-on-Clear |
| Shield Coatings | Gold Hard Coating |
| Dimensions | 7 x 11 x 0.125" |
| Product Weight | 0.88 lbs. |
| Compatible Hood | Aluminized Mill & Foundry Hood |
| Specification | ANSI Z87.1+ |
| Description | Injection molded gold-on-clear face shield window for use with high heat aluminized hood assemblies. Rated for severe industrial service where extreme radiant heat, visible & infrared light, and high impact may occur. |
| Competitive Advantage | <ul style="list-style-type: none">• Injection molded to shape, allowing for durability and optical quality.• The polycarbonate material performs excellent against both high impact and high temperature applications.• Premium gold coating reflects radiant heat and visible/infrared light, and the hard coating on the exterior extends the service life of the shield. |
| Applications | Mill & foundry, molten metal, furnace operations, pouring, casting, hot dipping |
| Country of Origin | USA |
| CA Prop. 65 Warning | Cancer & Reproductive - For more information, go to www.P65Warnings.ca.gov |
| Note | Aluminized hood not included. |





| Product Details | |
|---|---|
| Model Number | IM13-GHC8FM |
| Material | Polycarbonate |
| Color | Gold-on-Medium Green |
| Shield Coatings | Gold Hard Coating |
| Dimensions | 7 x 11 x 0.125" |
| Product Weight | 0.88 lbs. |
| Hole Pattern | HG5-H or HG5-C Headgear |
| Attachment Type | Cap/Hat Bracket Headgear and Chin Protector |
| Specification | ANSI Z87.1+ |
| Description | Injection molded gold-on-medium green face shield window for use with the Paulson headgear HG5-H or HG5-C. Universal hole pattern to fit most manufacturers' headgear and cap/hat brackets. Rated for severe industrial service where extreme radiant heat, visible & infrared light |
| Competitive Advantage | <ul style="list-style-type: none">• Injection molded to shape, allowing for durability and optical quality.• The polycarbonate material performs excellent against both high impact and high temperature applications.• Premium gold coating reflects radiant heat and visible/infrared light, and the hard coating on the exterior extends the service life of the shield. |
| Applications | Mill & foundry, molten metal, furnace operations, pouring, casting, hot dipping |
| Country of Origin | USA |
| CA Prop. 65 Warning  | Cancer & Reproductive - For more information, go to www.P65Warnings.ca.gov |
| Note | <ul style="list-style-type: none">• Hardhat not included.• Cap/hat bracket sold separately. |



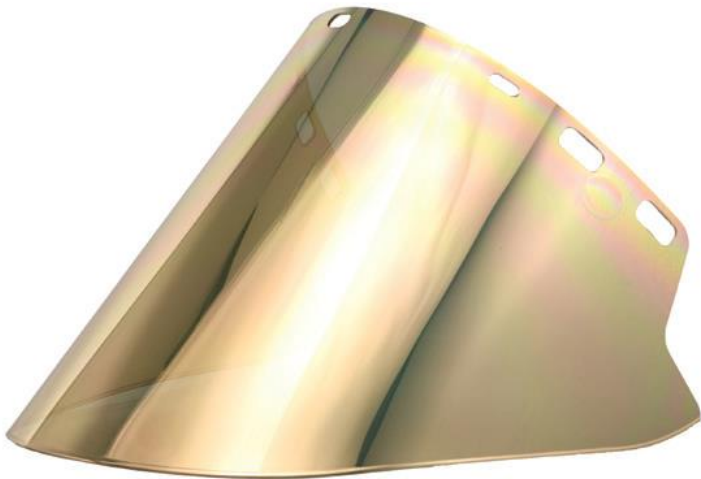

| Product Details | |
|-----------------------|---|
| Model Number | IM20-GHC6F |
| Material | Polycarbonate |
| Color | Gold-on-Clear |
| Shield Coatings | Gold Hard Coating |
| Dimensions | 10 x 20 x 0.060" |
| Product Weight | 0.50 lbs. |
| Hole Pattern | Universal |
| Attachment Type | Universal Cam Lock Cap & Hat Bracket |
| Specification | ANSI Z87.1+ |
| Description | Injection molded gold-on-clear face shield window. Universal hole pattern to fit most manufacturers' headgear and cap/hat brackets. Rated for severe industrial service where extreme radiant heat, visible & infrared light, and high impact may occur. |
| Competitive Advantage | <ul style="list-style-type: none">• Injection molded to shape, allowing for durability and optical quality.• The polycarbonate material performs excellent against both high impact and high temperature applications.• Premium gold coating reflects radiant heat and visible/infrared light, and the hard coating on the exterior extends the service life of the shield. |
| Applications | Mill & foundry, molten metal, furnace operations, pouring, casting, hot dipping |
| Country of Origin | USA |
| CA Prop. 65 Warning | Cancer & Reproductive - For more information, go to www.P65Warnings.ca.gov |
| Note | <ul style="list-style-type: none">• Hardhat not included.• Cap/hat bracket sold separately. |



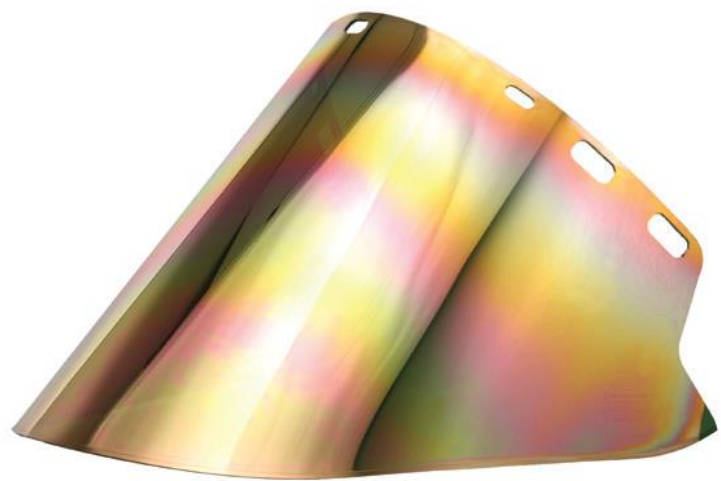

| Product Details | |
|-----------------------|---|
| Model Number | IM20-GHC6FM |
| Material | Polycarbonate |
| Color | Gold-on-Medium Green |
| Shield Coatings | Gold Hard Coating |
| Dimensions | 10 x 20 x 0.0.60" |
| Product Weight | 0.50 lbs. |
| Hole Pattern | Universal |
| Attachment Type | Universal Cam Lock Cap & Hat Bracket |
| Specification | ANSI Z87.1+ |
| Description | Injection molded gold-on-medium green face shield window. Universal hole pattern to fit most manufacturers' headgear and cap/hat brackets. Rated for severe industrial service where extreme radiant heat, visible & infrared light, and high impact may occur. |
| Competitive Advantage | <ul style="list-style-type: none">• Injection molded to shape, allowing for durability and optical quality.• The polycarbonate material performs excellent against both high impact and high temperature applications.• Premium gold coating reflects radiant heat and visible/infrared light, and the hard coating on the exterior extends the service life of the shield. |
| Applications | Mill & foundry, molten metal, furnace operations, pouring, casting, hot dipping |
| Country of Origin | USA |
| CA Prop. 65 Warning | Cancer & Reproductive - For more information, go to www.P65Warnings.ca.gov |
| Note | <ul style="list-style-type: none">• Hardhat not included.• Cap/hat bracket sold separately. |



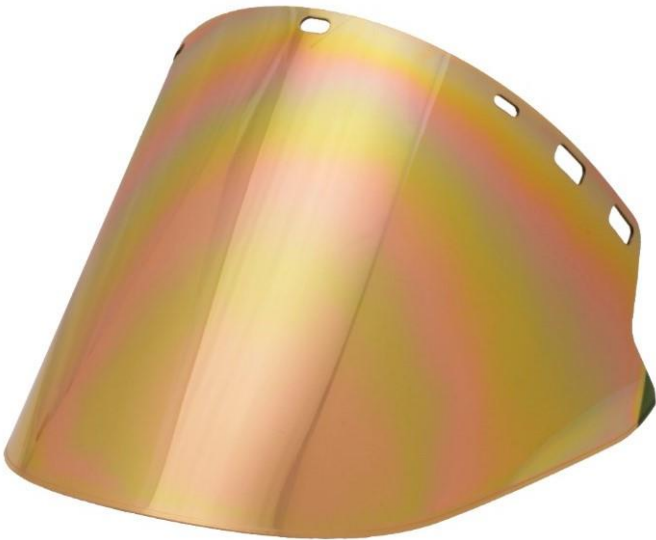

| Product Details | |
|-----------------------|---|
| Model Number | IM20-XGHC6FD |
| Material | Polycarbonate |
| Color | Gold-on-Dark Green |
| Shield Coatings | Gold Hard Coating |
| Dimensions | 10 x 20 x 0.060" |
| Product Weight | 0.50 lbs. |
| Hole Pattern | Universal |
| Attachment Type | Universal Cam Lock Cap & Hat Bracket |
| Specification | ANSI Z87.1+ |
| Description | Injection molded gold-on-dark green face shield window. Universal hole pattern to fit most manufacturers' headgear and cap/hat brackets. Rated for severe industrial service where extreme radiant heat, visible & infrared light, and high impact may occur. |
| Competitive Advantage | <ul style="list-style-type: none">• Injection molded to shape, allowing for durability and optical quality.• The polycarbonate material performs excellent against both high impact and high temperature applications.• Premium gold coating reflects radiant heat and visible/infrared light, and the hard coating on the exterior extends the service life of the shield. |
| Applications | Mill & foundry, molten metal, furnace operations, pouring, casting, hot dipping |
| Country of Origin | USA |
| CA Prop. 65 Warning | Cancer & Reproductive - For more information, go to www.P65Warnings.ca.gov |
| Note | <ul style="list-style-type: none">• Hardhat not included.• Cap/hat bracket sold separately. |



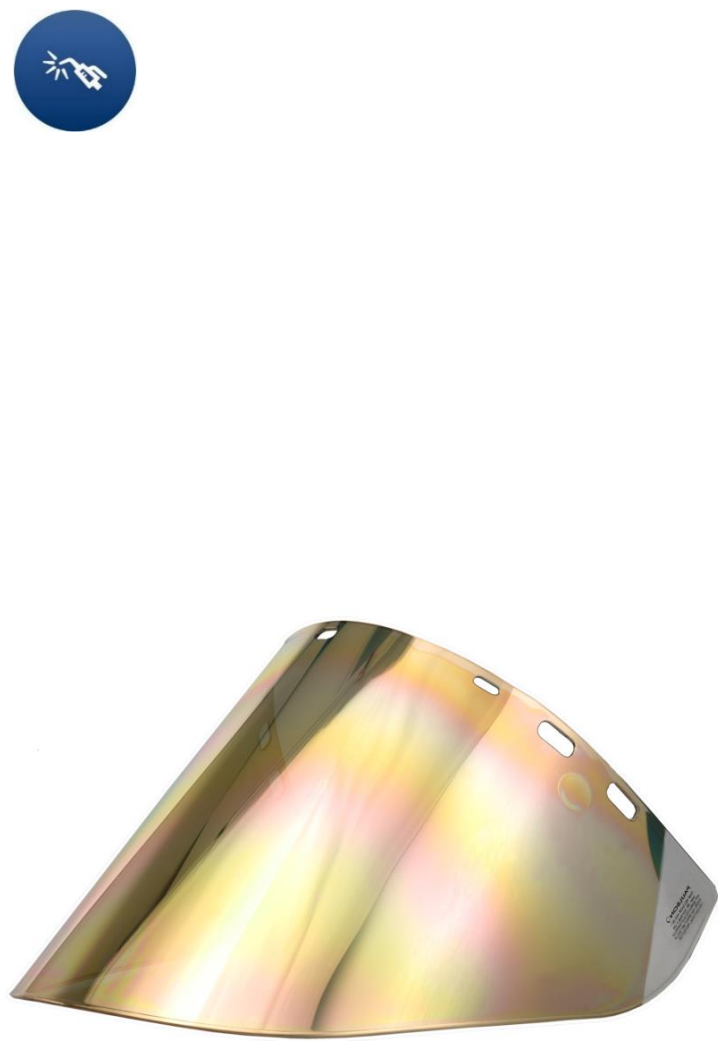

| Product Details | |
|-----------------------|---|
| Model Number | IM22-GHC6F |
| Material | Polycarbonate |
| Color | Gold-on-Clear |
| Shield Coatings | Gold Hard Coating |
| Dimensions | 10 x 20 x 0.0.60" |
| Product Weight | 0.50 lbs. |
| Hole Pattern | Universal |
| Attachment Type | Cap/Hat Bracket |
| Specification | ANSI Z87.1+ |
| Description | Injection molded gold-on-clear face shield window. Universal hole pattern to fit most manufacturers' cap/hat brackets. Rated for severe industrial service where extreme radiant heat, visible & infrared light, and high impact may occur. |
| Competitive Advantage | <ul style="list-style-type: none">• Injection molded to shape, allowing for durability and optical quality.• The polycarbonate material performs excellent against both high impact and high temperature applications.• Premium gold coating reflects radiant heat and visible/infrared light, and the hard coating on the exterior extends the service life of the shield. |
| Applications | Mill & foundry, molten metal, furnace operations, pouring, casting, hot dipping |
| Country of Origin | USA |
| CA Prop. 65 Warning | Cancer & Reproductive - For more information, go to www.P65Warnings.ca.gov |
| Note | <ul style="list-style-type: none">• Hardhat not included.• Cap/hat bracket sold separately. |





| Product Details | |
|---|---|
| Model Number | IM22-GHC6F |
| Material | Polycarbonate |
| Color | Gold-on-Clear |
| Shield Coatings | Gold Hard Coating |
| Dimensions | 10 x 20 x 0.0.60" |
| Product Weight | 0.50 lbs. |
| Hole Pattern | Universal |
| Attachment Type | Cap/Hat Bracket |
| Specification | ANSI Z87.1+ |
| Description | Injection molded gold-on-clear face shield for mill & foundry applications. Riveted hook pattern on perimeter of shield attaches to matching loop pattern on compatible aluminized hood. Universal hole pattern fits most manufacturers' cap brackets Rated for severe industrial service where extreme radiant heat, visible & infrared light, and high impact may occur. |
| Competitive Advantage | <ul style="list-style-type: none">• Injection molded to shape, allowing for durability and optical quality.• The polycarbonate material performs excellent against both high impact and high temperature applications.• Premium gold coating reflects radiant heat and visible/infrared light, and the hard coating on the exterior extends the service life of the shield. |
| Applications | Mill & foundry, molten metal, furnace operations, pouring, casting, hot dipping |
| Country of Origin | USA |
| CA Prop. 65 Warning  | Cancer & Reproductive - For more information, go to www.P65Warnings.ca.gov |
| Note | <ul style="list-style-type: none">• Hardhat/hood not included.• Cap/hat bracket sold separately. |



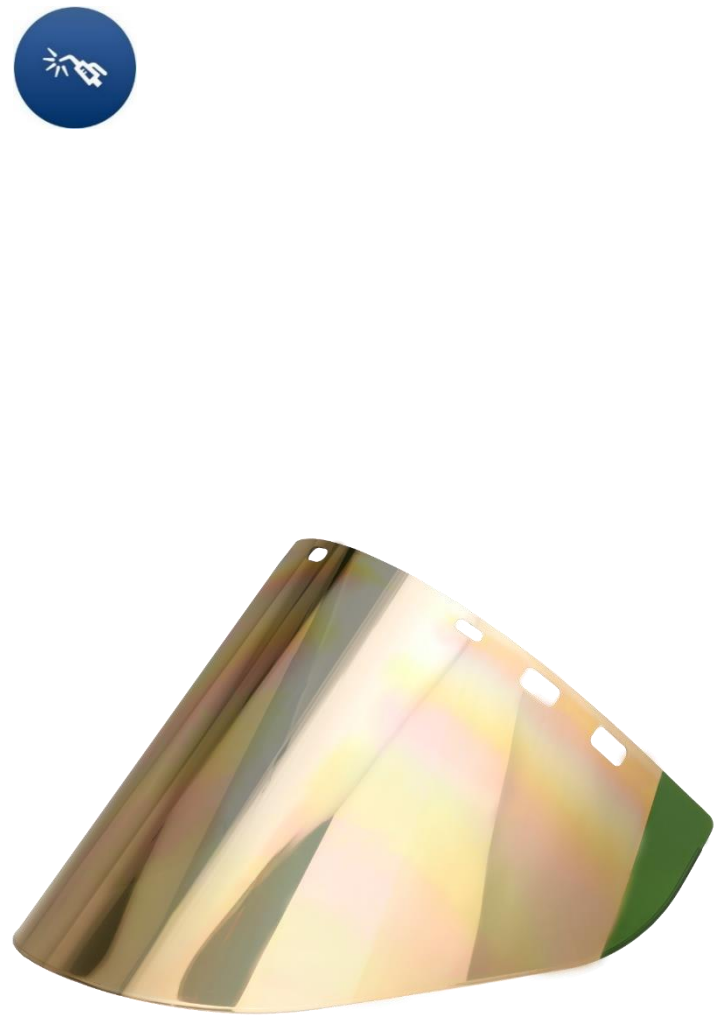

| Product Details | |
|-----------------------|---|
| Model Number | IM22-GHC6FM |
| Material | Polycarbonate |
| Color | Gold-on-Medium Green |
| Shield Coatings | Gold Hard Coating |
| Dimensions | 10 x 20 x 0.0.60" |
| Product Weight | 0.50 lbs. |
| Hole Pattern | Universal |
| Attachment Type | Cap/Hat Bracket |
| Specification | ANSI Z87.1+ |
| Description | Injection molded gold-on-medium green face shield window. Universal hole pattern to fit most manufacturers' cap/hat brackets. Rated for severe industrial service where extreme radiant heat, visible & infrared light, and high impact may occur. |
| Competitive Advantage | <ul style="list-style-type: none">• Injection molded to shape, allowing for durability and optical quality.• The polycarbonate material performs excellent against both high impact and high temperature applications.• Premium gold coating reflects radiant heat and visible/infrared light, and the hard coating on the exterior extends the service life of the shield. |
| Applications | Mill & foundry, molten metal, furnace operations, pouring, casting, hot dipping |
| Country of Origin | USA |
| CA Prop. 65 Warning | Cancer & Reproductive - For more information, go to www.P65Warnings.ca.gov |
| Note | <ul style="list-style-type: none">• Hardhat not included.• Cap/hat bracket sold separately. |



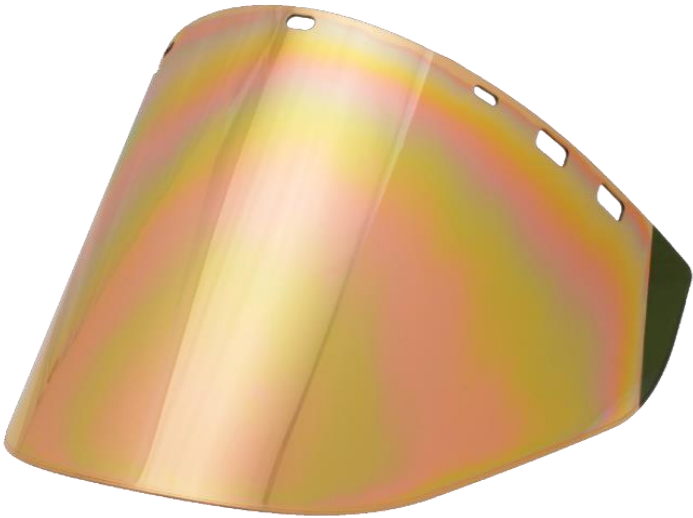

| Product Details | |
|-----------------------|---|
| Model Number | IM22-XGHC6FD |
| Material | Polycarbonate |
| Color | Gold-on-Dark Green |
| Shield Coatings | Gold Hard Coating |
| Dimensions | 10 x 20 x 0.0.60" |
| Product Weight | 0.50 lbs. |
| Hole Pattern | Universal |
| Attachment Type | Cap/Hat Bracket |
| Specification | ANSI Z87.1+ |
| Description | Injection molded gold-on-dark green face shield window. Universal hole pattern to fit most manufacturers' cap/hat brackets. Rated for severe industrial service where extreme radiant heat, visible & infrared light, and high impact may occur. |
| Competitive Advantage | <ul style="list-style-type: none">• Injection molded to shape, allowing for durability and optical quality.• The polycarbonate material performs excellent against both high impact and high temperature applications.• Premium gold coating reflects radiant heat and visible/infrared light, and the hard coating on the exterior extends the service life of the shield. |
| Applications | Mill & foundry, molten metal, furnace operations, pouring, casting, hot dipping |
| Country of Origin | USA |
| CA Prop. 65 Warning | Cancer & Reproductive - For more information, go to www.P65Warnings.ca.gov |
| Note | <ul style="list-style-type: none">• Hardhat not included.• Cap/hat bracket sold separately. |





| Product Details | |
|-----------------------|--|
| Model Number | S72-L4HR |
| Material | Polycarbonate |
| Color | Aluminized Film on Clear |
| Shield Coatings | Aluminized Film |
| Dimensions | 10 x 20 x 0.040" |
| Product Weight | 0.50 lbs. |
| Hole Pattern | Universal |
| Attachment Type | Cap/Hat Bracket Headgear |
| Specification | ANSI Z87.1+ |
| Description | High heat reflective face shield made from clear polycarbonate laminated w/ aluminized film. Universal hole pattern to fit most manufacturers' headgear and cap & hat brackets. |
| Competitive Advantage | <ul style="list-style-type: none">• Polycarbonate material performs excellent against both high impact and high temperature applications.• Aluminized film reflects radiant heat and visible/infrared light.• Ships flat for efficient delivery.• Provides a lower cost alternative to gold hard coated face shields. |
| Applications | Mill & foundry, molten metal, furnace operations, pouring, casting, hot dipping |
| Country of Origin | USA |
| CA Prop. 65 Warning | Cancer & Reproductive - For more information, go to www.P65Warnings.ca.gov |
| Note | <ul style="list-style-type: none">• Hardhat not included.• Cap/hat bracket sold separately. |





| Product Details | |
|-----------------------|--|
| Model Number | S73-L4HR |
| Material | Polycarbonate |
| Color | Aluminized Film on Clear |
| Shield Coatings | Aluminized Film |
| Dimensions | 10 x 20 x 0.040" |
| Product Weight | 0.50 lbs. |
| Hole Pattern | Universal |
| Attachment Type | Cap/Hat Bracket |
| Specification | ANSI Z87.1+ |
| Description | High heat reflective face shield made from clear polycarbonate laminated w/ aluminized film. Universal hole pattern to fit most manufacturers' cap & hat brackets. |
| Competitive Advantage | <ul style="list-style-type: none">• Polycarbonate material performs excellent against both high impact and high temperature applications.• Aluminized film reflects radiant heat and visible/infrared light.• Ships flat for efficient delivery.• Provides a lower cost alternative to gold hard coated face shields. |
| Applications | Mill & foundry, molten metal, furnace operations, pouring, casting, hot dipping |
| Country of Origin | USA |
| CA Prop. 65 Warning | Cancer & Reproductive - For more information, go to www.P65Warnings.ca.gov |
| Note | <div></div> <ul style="list-style-type: none">• Hardhat not included.• Cap/hat bracket sold separately. |





Shown with IM22-L6F Clear Face Shield & CB6-HD Universal Cap Bracket

| Product Details | |
|-------------------------------|--|
| Model Number | QVGHC-6 |
| Material | Polycarbonate |
| Color | Gold-on-Clear |
| Dimensions | 6 x 15 x 0.060" |
| Product Weight | 0.20 lbs. |
| Shield Coatings | Gold Hard Coating |
| Compatible Clear Face Shields | IM9-L6F (8 x 15.5 x 0.060") IM22-L6F (10 x 20 x 0.060") |
| Compatible Cap Brackets | CB2-HD (Slotted Cap Hardhat Bracket) CB6-HD (Universal Cap Hardhat Bracket) |
| Specification | ANSI Z87.1+ |
| Description | Injection molded heat reflective flip-front outer face shield attachment. Designed to be attached to Paulson clear face shields IM9-L6F or IM22-L6F, and Paulson brackets CB2-HD or CB6-HD. |
| Competitive Advantage | <ul style="list-style-type: none">• Optimizes visibility by allowing for a clear view for certain applications and a heat reflective outer shield for furnace & molten metal applications• The polycarbonate material performs excellent against both high impact and high temperature applications• Premium gold coating reflects radiant heat and visible/infrared light. Hard coating on the exterior extends service life of the shield. |
| Applications | Mill & foundry, molten metal |
| Country of Origin | USA |
| CA Prop. 65 Warning | Cancer & Reproductive - For more information, go to www.P65Warnings.ca.gov |
| Note | <ul style="list-style-type: none">• Hardhat not included• Clear face shield window & cap bracket sold separately |





Shown with IM9-L6F Clear Face Shield
& CB2-HD Slotted Cap Bracket

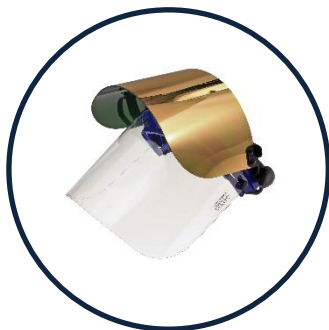

Shown with IM9-L6F Clear Face Shield
& CB6-HD Universal Cap Bracket



Shown with IM22-L6F Clear Face Shield
& CB2-HD Slotted Cap Bracket

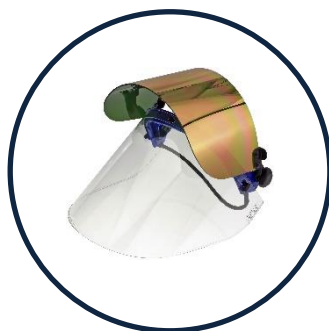

Shown with IM22-L6F Clear Face Shield
& CB6-HD Universal Cap Bracket

Product Details

| | |
|--------------------------------------|--|
| Model Number | QVGHC FM-6 |
| Material | Polycarbonate |
| Color | Gold-on-Medium Green |
| Dimensions | 6 x 15 x 0.060" |
| Product Weight | 0.20 lbs. |
| Shield Coatings | Gold Hard Coating |
| Compatible Clear Face Shields | IM9-L6F (8 x 15.5 x 0.060") IM22-L6F (10 x 20 x 0.060") |
| Compatible Cap Brackets | CB2-HD (Slotted Cap Hardhat Bracket) CB6-HD (Universal Cap Hardhat Bracket) |
| Specification | ANSI Z87.1+ |
| Description | Injection molded heat reflective flip-front outer face shield attachment. Designed to be attached to Paulson clear face shields IM9-L6F or IM22-L6F, and Paulson brackets CB2-HD or CB6-HD. |
| Competitive Advantage | <ul style="list-style-type: none"> Optimizes visibility by allowing for a clear view for certain applications and a heat reflective outer shield for furnace & molten metal applications The polycarbonate material performs excellent against both high impact and high temperature applications Premium gold coating reflects radiant heat and visible/infrared light. Hard coating on the exterior extends service life of the shield. |
| Applications | Mill & foundry, molten metal |
| Country of Origin | USA |
| CA Prop. 65 Warning |  Cancer & Reproductive - For more information, go to www.P65Warnings.ca.gov |
| Note | <ul style="list-style-type: none"> Hardhat not included Clear face shield window & cap bracket sold separately |



| Product Details | |
|-----------------------|--|
| Model Number | TS-L9F |
| Material | Polycarbonate |
| Color | Clear |
| Product Weight | 0.60 lbs. |
| Hole Pattern | LeverLock® |
| Attachment Type | Cap/Hat Bracket |
| Specification | ANSI Z87.1+ |
| Description | Injection molded clear toric face shield window rated for severe industrial service where high temperature and high impact may occur. Compatible w/ weight compensating bracket for slotted cap hardhats and safety helmets. |
| Competitive Advantage | <ul style="list-style-type: none">• Toric shape for improved visibility, durability and protection• Low profile design conforms to the worker's face while deployed, with a compact fit while above the head in the stowed position• Weight-compensating cap bracket (sold separately) reduces weight imbalance felt while shield is above the head in the stowed position• Polycarbonate material performs excellent against both high impact and high temperature applications• LeverLock® attachment system for easy shield replacement |
| Applications | High temp/impact, machining & grinding, debris, chemical splash |
| Country of Origin | USA |
| CA Prop. 65 Warning | Cancer & Reproductive - For more information, go to www.P65Warnings.ca.gov |
| Note | <ul style="list-style-type: none">• Hardhat/safety helmet not included• Cap bracket & flashlight system sold separately |





| Product Details | |
|-----------------------|--|
| Model Number | TS-N9F |
| Material | Nylon |
| Color | Clear |
| Product Weight | 0.60 lbs. |
| Hole Pattern | LeverLock® |
| Attachment Type | Cap/Hat Bracket |
| Specification | ANSI Z87.1+ |
| Description | Injection molded clear toric face shield window rated for severe industrial service where extremely high temperature and high impact may occur. Nylon material provides excellent heat protection. Compatible w/ weight compensating bracket for slotted cap hardhats and safety helmets. |
| Competitive Advantage | <ul style="list-style-type: none">• Toric shape for improved visibility, durability and protection• Low profile design conforms to the worker's face while deployed, with a compact fit while above the head in the stowed position• Weight-compensating cap bracket (sold separately) reduces weight imbalance felt while shield is above the head in the stowed position• Nylon material performs excellent against both high impact and high temperature applications• LeverLock® attachment system for easy shield replacement |
| Applications | High temp/impact, machining & grinding, debris, chemical splash |
| Country of Origin | USA |
| Note | <ul style="list-style-type: none">• Hardhat/safety helmet not included• Cap bracket & flashlight system sold separately |





| Product Details | |
|-----------------------|---|
| Model Number | IM9-L6F |
| Material | Polycarbonate |
| Color | Clear |
| Dimensions | 8 x 15.5 x 0.060" |
| Product Weight | 0.50 lbs. |
| Hole Pattern | Universal |
| Attachment Type | Cap/Hat Bracket Headgear |
| Specification | ANSI Z87.1+ |
| Description | Injection molded clear face shield window. Universal hole pattern to fit most manufacturers' headgear and cap & hat brackets. Rated for severe industrial service where high temperature and high impact may occur. |
| Competitive Advantage | <ul style="list-style-type: none">• Injection molded to shape, allowing for durability and optical quality.• The polycarbonate material performs excellent against both high impact and high temperature applications. |
| Applications | High temp/impact, machining & grinding, debris, chemical splash |
| Country of Origin | USA |
| CA Prop. 65 Warning | Cancer & Reproductive - For more information, go to www.P65Warnings.ca.gov  |
| Note | <ul style="list-style-type: none">• Hardhat not included• Bracket/headgear sold separately |





| Product Details | |
|-----------------------|---|
| Model Number | IM9-L6FD |
| Material | Polycarbonate |
| Color | Dark Green |
| Dimensions | 8 x 15.5 x 0.060" |
| Product Weight | 0.50 lbs. |
| Hole Pattern | Universal |
| Attachment Type | Cap/Hat Bracket Headgear |
| Specification | ANSI Z87.1+ |
| Description | Injection molded dark green face shield window. Universal hole pattern to fit most manufacturers' headgear and cap & hat brackets. Rated for severe industrial service where high temperature and high impact may occur. |
| Competitive Advantage | <ul style="list-style-type: none">• Injection molded to shape, allowing for durability and optical quality.• The polycarbonate material performs excellent against both high impact and high temperature applications. |
| Applications | High temp/impact, machining & grinding, debris, chemical splash |
| Country of Origin | USA |
| CA Prop. 65 Warning | Cancer & Reproductive - For more information, go to www.P65Warnings.ca.gov |
| Note | <ul style="list-style-type: none">• Hardhat not included• Bracket/headgear sold separately |



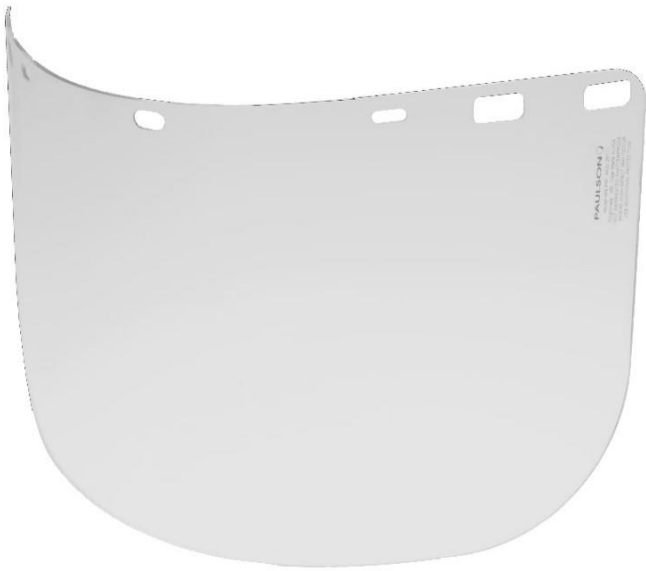

| Product Details | |
|-----------------------|---|
| Model Number | IM10-L8F |
| Material | Polycarbonate |
| Color | Clear |
| Dimensions | 8 x 15.5 x 0.080" |
| Product Weight | 0.50 lbs. |
| Hole Pattern | Universal |
| Attachment Type | Cap/Hat Bracket Headgear |
| Specification | ANSI Z87.1+ |
| Description | Injection molded clear face shield window. Universal hole pattern to fit most manufacturers' headgear and cap & hat brackets. Rated for severe industrial service where high temperature and high impact may occur. |
| Competitive Advantage | <ul style="list-style-type: none">• Injection molded to shape, allowing for durability and optical quality.• The polycarbonate material performs excellent against both high impact and high temperature applications. |
| Applications | High temp/impact, machining & grinding, debris, chemical splash |
| Country of Origin | USA |
| CA Prop. 65 Warning | Cancer & Reproductive - For more information, go to www.P65Warnings.ca.gov |
| Note | <ul style="list-style-type: none">• Hardhat not included• Bracket/headgear sold separately |





| Product Details | |
|-----------------------|---|
| Model Number | IM10-L8FCP |
| Material | Polycarbonate |
| Color | Clear |
| Dimensions | 8 x 15.5 x 0.080" |
| Product Weight | 0.50 lbs. |
| Hole Pattern | Universal Chin Protector |
| Attachment Type | Cap/Hat Bracket Headgear |
| Specification | ANSI Z87.1+ |
| Description | Injection molded clear face shield window. Universal hole pattern to fit most manufacturers' headgear and cap & hat brackets. Includes hole pattern for chin protector. Rated for severe industrial service where high temperature and high impact may occur. |
| Competitive Advantage | <ul style="list-style-type: none">• Injection molded to shape, allowing for durability and optical quality.• The polycarbonate material performs excellent against both high impact and high temperature applications. |
| Applications | High temp/impact, machining & grinding, debris, chemical splash |
| Country of Origin | USA |
| CA Prop. 65 Warning | Cancer & Reproductive - For more information, go to www.P65Warnings.ca.gov |
| Note | <ul style="list-style-type: none">• Hardhat not included• Bracket/headgear/chin protector sold separately |



| Product Details | |
|-----------------------|---|
| Model Number | IM10-L8FM |
| Material | Polycarbonate |
| Color | Medium Green |
| Dimensions | 8 x 15.5 x 0.080" |
| Product Weight | 0.50 lbs. |
| Hole Pattern | Universal |
| Attachment Type | Cap/Hat Bracket Headgear |
| Specification | ANSI Z87.1+ |
| Description | Injection molded medium green face shield window. Universal hole pattern to fit most manufacturers' headgear and cap & hat brackets. Rated for severe industrial service where high temperature and high impact may occur. |
| Competitive Advantage | <ul style="list-style-type: none">• Injection molded to shape, allowing for durability and optical quality.• The polycarbonate material performs excellent against both high impact and high temperature applications. |
| Applications | High temp/impact, machining & grinding, debris, chemical splash |
| Country of Origin | USA |
| CA Prop. 65 Warning | Cancer & Reproductive - For more information, go to www.P65Warnings.ca.gov  |
| Note | <ul style="list-style-type: none">• Hardhat not included• Bracket/headgear sold separately |





| Product Details | |
|-----------------------|---|
| Model Number | IM10-L8FD |
| Material | Polycarbonate |
| Color | Dark Green |
| Dimensions | 8 x 15.5 x 0.080" |
| Product Weight | 0.50 lbs. |
| Hole Pattern | Universal |
| Attachment Type | Cap/Hat Bracket Headgear |
| Specification | ANSI Z87.1+ |
| Description | Injection molded dark green face shield. Universal hole pattern to fit most manufacturers' headgear and cap & hat brackets. Rated for severe industrial service where high temperature and high impact may occur. |
| Competitive Advantage | <ul style="list-style-type: none">• Injection molded to shape, allowing for durability and optical quality.• The polycarbonate material performs excellent against both high impact and high temperature applications. |
| Applications | High temp/impact, machining & grinding, debris, chemical splash |
| Country of Origin | USA |
| CA Prop. 65 Warning | Cancer & Reproductive - For more information, go to www.P65Warnings.ca.gov |
| Note | <ul style="list-style-type: none">• Hardhat not included• Bracket/headgear sold separately |





| Product Details | |
|-----------------------|---|
| Model Number | IM12-L6F |
| Material | Polycarbonate |
| Color | Clear |
| Dimensions | 6 x 15.5 x 0.080" |
| Product Weight | 0.50 lbs. |
| Hole Pattern | HG5-H or HG5-C Headgear Chin Protector |
| Attachment Type | Cap/Hat Bracket Headgear |
| Specification | ANSI Z87.1+ |
| Description | Injection molded clear face shield for use with Paulson HG5-H or HG5-C headgear and chin protector. Rated for severe industrial service where high temperature and high impact may occur. |
| Competitive Advantage | <ul style="list-style-type: none">• Injection molded to shape, allowing for durability and optical quality.• The polycarbonate material performs excellent against both high impact and high temperature applications. |
| Applications | High temp/impact, machining & grinding, debris, chemical splash |
| Country of Origin | USA |
| CA Prop. 65 Warning | Cancer & Reproductive - For more information, go to www.P65Warnings.ca.gov |
| Note | <ul style="list-style-type: none">• Hardhat not included• Bracket/headgear/chin protector sold separately |



| Product Details | |
|-----------------------|---|
| Model Number | IM12-L6FD |
| Material | Polycarbonate |
| Color | Dark Green |
| Dimensions | 6 x 15.5 x 0.060" |
| Product Weight | 0.50 lbs. |
| Hole Pattern | HG5-H or HG5-C Headgear Chin Protector |
| Attachment Type | Cap/Hat Bracket Headgear |
| Specification | ANSI Z87.1+ |
| Description | Injection molded dark green face shield for use with Paulson HG5-H or HG5-C headgear and chin protector. Rated for severe industrial service where high temperature and high impact may occur. |
| Competitive Advantage | <ul style="list-style-type: none">• Injection molded to shape, allowing for durability and optical quality.• The polycarbonate material performs excellent against both high impact and high temperature applications. |
| Applications | High temp/impact, machining & grinding, debris, chemical splash |
| Country of Origin | USA |
| CA Prop. 65 Warning | Cancer & Reproductive - For more information, go to www.P65Warnings.ca.gov |
| Note | <ul style="list-style-type: none">• Hardhat not included• Bracket/headgear/chin protector sold separately |



| Product Details | |
|-----------------------|---|
| Model Number | IM14-L12F |
| Material | Polycarbonate |
| Color | Clear |
| Dimensions | 7 x 11 x 0.125" |
| Product Weight | 0.88 lbs. |
| Attachment Type | Aluminized Hood |
| Specification | ANSI Z87.1+ |
| Description | Injection molded clear face shield for use with high heat hood assemblies. Rated for severe industrial service where extreme radiant heat and high impact may occur. |
| Competitive Advantage | <ul style="list-style-type: none">• Injection molded to shape, allowing for durability and optical quality.• The polycarbonate material performs excellent against both high impact and high temperature applications. |
| Applications | High temp/impact, machining & grinding, debris, chemical splash |
| Country of Origin | USA |
| CA Prop. 65 Warning | Cancer & Reproductive - For more information, go to www.P65Warnings.ca.gov |
| Note | High-heat hood not included. |





| Product Details | |
|-----------------------|--|
| Model Number | IM20-N6F |
| Material | Nylon |
| Color | Clear |
| Dimensions | 10 x 20 x 0.060" |
| Product Weight | 0.50 lbs. |
| Hole Pattern | Universal |
| Attachment Type | Cap/Hat Bracket Headgear |
| Specification | ANSI Z87.1+ |
| Description | Injection molded clear face shield. Nylon material provides excellent heat protection. Universal hole pattern to fit most manufacturers' headgear and cap & hat brackets. Rated for severe industrial service where extremely high temperatures may occur. |
| Competitive Advantage | <ul style="list-style-type: none">• Injection molded to shape, allowing for durability and optical quality.• The polycarbonate material performs excellent against both high impact and high temperature applications. |
| Applications | High temp/impact, machining & grinding, debris, chemical splash |
| Country of Origin | USA |
| Note | <ul style="list-style-type: none">• Hardhat not included.• Cap/hat bracket sold separately. |







| Product Details | |
|-----------------------|---|
| Model Number | IM20-L6F |
| Material | Polycarbonate |
| Color | Clear |
| Dimensions | 10 x 20 x 0.060" |
| Product Weight | 0.50 lbs. |
| Hole Pattern | Universal |
| Attachment Type | Cap/Hat Bracket Headgear |
| Specification | ANSI Z87.1+ |
| Description | Injection molded clear face shield. Universal hole pattern to fit most manufacturers' headgear and cap & hat brackets. Rated for severe industrial service where extremely high temperatures may occur. |
| Competitive Advantage | <ul style="list-style-type: none">• Injection molded to shape, allowing for durability and optical quality.• The polycarbonate material performs excellent against both high impact and high temperature applications. |
| Applications | High temp/impact, machining & grinding, debris, chemical splash |
| Country of Origin | USA |
| CA Prop. 65 Warning | Cancer & Reproductive - For more information, go to www.P65Warnings.ca.gov |
| Note | <ul style="list-style-type: none">• Hardhat not included.• Cap/hat bracket sold separately. |





| Product Details | |
|-----------------------|---|
| Model Number | IM20-L6FM |
| Material | Polycarbonate |
| Color | Medium Green |
| Dimensions | 10 x 20 x 0.060" |
| Product Weight | 0.50 lbs. |
| Hole Pattern | Universal |
| Attachment Type | Cap/Hat Bracket Headgear |
| Specification | ANSI Z87.1+ |
| Description | Injection molded medium green face shield. Universal hole pattern to fit most manufacturers' headgear and cap & hat brackets. Rated for severe industrial service where extremely high temperatures may occur. |
| Competitive Advantage | <ul style="list-style-type: none">• Injection molded to shape, allowing for durability and optical quality.• The polycarbonate material performs excellent against both high impact and high temperature applications. |
| Applications | High temp/impact, machining & grinding, debris, chemical splash |
| Country of Origin | USA |
| CA Prop. 65 Warning | Cancer & Reproductive - For more information, go to www.P65Warnings.ca.gov  |
| Note | <ul style="list-style-type: none">• Hardhat not included.• Cap/hat bracket sold separately. |



| Product Details | |
|-----------------------|---|
| Model Number | IM20-L6FD |
| Material | Polycarbonate |
| Color | Dark Green |
| Dimensions | 10 x 20 x 0.060" |
| Product Weight | 0.50 lbs. |
| Hole Pattern | Universal |
| Attachment Type | Cap/Hat Bracket Headgear |
| Specification | ANSI Z87.1+ |
| Description | Injection molded dark green face shield. Universal hole pattern to fit most manufacturers' headgear and cap & hat brackets. Rated for severe industrial service where extremely high temperatures may occur. |
| Competitive Advantage | <ul style="list-style-type: none">• Injection molded to shape, allowing for durability and optical quality.• The polycarbonate material performs excellent against both high impact and high temperature applications. |
| Applications | High temp/impact, machining & grinding, debris, chemical splash |
| Country of Origin | USA |
| CA Prop. 65 Warning | Cancer & Reproductive - For more information, go to www.P65Warnings.ca.gov  |
| Note | <ul style="list-style-type: none">• Hardhat not included.• Bracket/Headgear sold separately. |





| Product Details | |
|-----------------------|---|
| Model Number | IM21-L6F |
| Material | Polycarbonate |
| Color | Clear |
| Dimensions | 10 x 20 x 0.060" |
| Product Weight | 0.50 lbs. |
| Hole Pattern | Universal |
| Attachment Type | Fibre-Metal® Cap/Hat Bracket |
| Specification | ANSI Z87.1+ |
| Description | Injection molded clear face shield. Fibre-Metal® hole pattern to fit manufacturers' cap & hat brackets. Rated for severe industrial service where extremely high temperatures may occur. |
| Competitive Advantage | <ul style="list-style-type: none">• Injection molded to shape, allowing for durability and optical quality.• The polycarbonate material performs excellent against both high impact and high temperature applications. |
| Applications | High temp/impact, machining & grinding, debris, chemical splash |
| Country of Origin | USA |
| CA Prop. 65 Warning | Cancer & Reproductive - For more information, go to www.P65Warnings.ca.gov |
| Note | <ul style="list-style-type: none">• Hardhat not included.• Cap/hat bracket sold separately. |





| Product Details | |
|-----------------------|---|
| Model Number | IM21-L6FD |
| Material | Polycarbonate |
| Color | Dark Green |
| Dimensions | 10 x 20 x 0.060" |
| Product Weight | 0.50 lbs. |
| Hole Pattern | Universal |
| Attachment Type | Fibre-Metal® Cap/Hat Bracket |
| Specification | ANSI Z87.1+ |
| Description | Injection molded dark green face shield. Fibre-Metal® hole pattern to fit manufacturers' cap & hat brackets. Rated for severe industrial service where extremely high temperatures may occur. |
| Competitive Advantage | <ul style="list-style-type: none">• Injection molded to shape, allowing for durability and optical quality.• The polycarbonate material performs excellent against both high impact and high temperature applications. |
| Applications | High temp/impact, machining & grinding, debris, chemical splash |
| Country of Origin | USA |
| CA Prop. 65 Warning | Cancer & Reproductive - For more information, go to www.P65Warnings.ca.gov |
| Note | <ul style="list-style-type: none">• Hardhat not included.• Cap/hat bracket sold separately. |





Product Details

| | |
|-----------------------|---|
| Model Number | IM22-L6F |
| Material | Polycarbonate |
| Color | Clear |
| Dimensions | 10 x 20 x 0.060" |
| Product Weight | 0.50 lbs. |
| Hole Pattern | Universal |
| Attachment Type | Cap/Hat Bracket |
| Specification | ANSI Z87.1+ |
| Description | Injection molded clear face shield. Universal hole pattern to fit manufacturers' cap & hat brackets. Rated for severe industrial service where extremely high temperatures may occur. |
| Competitive Advantage | <ul style="list-style-type: none">• Injection molded to shape, allowing for durability and optical quality.• The polycarbonate material performs excellent against both high impact and high temperature applications. |
| Applications | High temp/impact, machining & grinding, debris, chemical splash |
| Country of Origin | USA |
| CA Prop. 65 Warning | Cancer & Reproductive - For more information, go to www.P65Warnings.ca.gov  |
| Note | <ul style="list-style-type: none">• Hardhat not included.• Cap/hat bracket sold separately. |



| Product Details | |
|-----------------------|---|
| Model Number | IM22-L6FM |
| Material | Polycarbonate |
| Color | Medium Green |
| Dimensions | 10 x 20 x 0.060" |
| Product Weight | 0.50 lbs. |
| Hole Pattern | Universal |
| Attachment Type | Cap/Hat Bracket |
| Specification | ANSI Z87.1+ |
| Description | Injection molded medium green face shield. Universal hole pattern to fit manufacturers' cap & hat brackets. Rated for severe industrial service where extremely high temperatures may occur. |
| Competitive Advantage | <ul style="list-style-type: none">• Injection molded to shape, allowing for durability and optical quality.• The polycarbonate material performs excellent against both high impact and high temperature applications. |
| Applications | High temp/impact, machining & grinding, debris, chemical splash |
| Country of Origin | USA |
| CA Prop. 65 Warning | Cancer & Reproductive - For more information, go to www.P65Warnings.ca.gov  |
| Note | <ul style="list-style-type: none">• Hardhat not included.• Cap/hat bracket sold separately. |





| Product Details | |
|-----------------------|---|
| Model Number | IM22-L6FD |
| Material | Polycarbonate |
| Color | Dark Green |
| Dimensions | 10 x 20 x 0.060" |
| Product Weight | 0.50 lbs. |
| Hole Pattern | Universal |
| Attachment Type | Cap/Hat Bracket |
| Specification | ANSI Z87.1+ |
| Description | Injection molded dark green face shield. Universal hole pattern to fit manufacturers' cap & hat brackets. Rated for severe industrial service where extremely high temperatures may occur. |
| Competitive Advantage | <ul style="list-style-type: none">• Injection molded to shape, allowing for durability and optical quality.• The polycarbonate material performs excellent against both high impact and high temperature applications. |
| Applications | High temp/impact, machining & grinding, debris, chemical splash |
| Country of Origin | USA |
| CA Prop. 65 Warning | Cancer & Reproductive - For more information, go to www.P65Warnings.ca.gov |
| Note | <ul style="list-style-type: none">• Hardhat not included.• Cap/hat bracket sold separately. |





| Product Details | |
|---|--|
| Model Number | IM22-L6FS8 |
| Material | Polycarbonate |
| Color | Clear Shield with Shade 8 Strip |
| Dimensions | 10 x 20 x 0.060" |
| Product Weight | 0.50 lbs. |
| Hole Pattern | Universal |
| Attachment Type | Cap/Hat Bracket |
| Specification | ANSI Z87.1+ |
| Description | Injection molded clear face shield with a 2 ½" shade 8 green strip across the top. Universal hole pattern to fit most manufacturers' cap & hat brackets. Rated for severe industrial service where high temperature and high impact may occur. |
| Competitive Advantage | <ul style="list-style-type: none">• Injection molded to shape, allowing for durability and optical quality.• The polycarbonate material performs excellent against both high impact and high temperature applications. |
| Applications | High temp/impact, machining & grinding, debris, chemical splash |
| Country of Origin | USA |
| CA Prop. 65 Warning  | Cancer & Reproductive - For more information, go to www.P65Warnings.ca.gov |
| Note | <ul style="list-style-type: none">• Hardhat not included.• Cap/hat bracket sold separately. |



| Product Details | |
|-----------------------|---|
| Model Number | IM22-N6FV |
| Material | Nylon |
| Color | Clear |
| Dimensions | 10 x 20 x 0.060" |
| Product Weight | 0.50 lbs. |
| Hole Pattern | Universal |
| Attachment Type | Cap/Hat Bracket |
| Specification | ANSI Z87.1+ |
| Description | Injection molded clear face shield window with hook & loop pattern for high heat hoods. Rated for severe industrial service where high temp, impact, and/or chemical splash may occur. |
| Competitive Advantage | <ul style="list-style-type: none">• Injection molded to shape, allowing for durability and optical quality• Nylon material performs excellent against both high impact and high temperature applications, as well chemical splash. |
| Applications | High temp/impact, machining & grinding, debris, chemical splash |
| Country of Origin | USA |
| Note | <ul style="list-style-type: none">• Hardhat & hood not included• Cap/hat bracket sold separately |





| Product Details | |
|-----------------------|---|
| Model Number | S26-L6F |
| Material | Polycarbonate |
| Color | Clear Shield with Shade 8 Strip |
| Dimensions | 9 ¼ x 15 ½ x 0.060" |
| Product Weight | 0.11 lbs. |
| Hole Pattern | Universal |
| Attachment Type | Cap/Hat Bracket Headgear |
| Specification | ANSI Z87.1+ |
| Description | Die cut & thermoformed clear face shield. Universal hole pattern to fit most manufacturers' headgear and cap & hat brackets. Rated for severe industrial service where high temperature and high impact may occur. |
| Competitive Advantage | <ul style="list-style-type: none">• Thermoformed to shape, allowing for durability and optical quality.• The polycarbonate material performs excellent against both high impact and high temperature applications. |
| Applications | High temp/impact, machining & grinding, debris, chemical splash |
| Country of Origin | USA |
| CA Prop. 65 Warning | Cancer & Reproductive - For more information, go to www.P65Warnings.ca.gov  |
| Note | <ul style="list-style-type: none">• Hardhat not included.• Cap/hat bracket sold separately. |





| Product Details | |
|-----------------------|--|
| Model Number | S21-L6F |
| Material | Polycarbonate |
| Color | Clear Shield with Shade 8 Strip |
| Dimensions | 10 x 24 x 0.060" |
| Product Weight | 0.11 lbs. |
| Hole Pattern | CB5-H or CB7-H Brackets |
| Attachment Type | Cap Bracket |
| Specification | ANSI Z87.1+ |
| Description | Die cut and thermoformed clear face shield window for high temp/impact applications. Designed to be worn with Paulson cap brackets CB5-H or CB7-H. Allows for clearance when using a respirator. Rated for severe industrial service where high temperature and high impact may occur. |
| Competitive Advantage | <ul style="list-style-type: none">• Thermoformed to shape, allowing for durability and optical quality.• The polycarbonate material performs excellent against both high impact and high temperature applications. |
| Applications | High temp/impact, machining & grinding, debris, chemical splash |
| Country of Origin | USA |
| CA Prop. 65 Warning | Cancer & Reproductive - For more information, go to www.P65Warnings.ca.gov  |
| Note | <ul style="list-style-type: none">• Hardhat not included.• Cap/hat bracket sold separately. |





| Product Details | |
|---|--|
| Model Number | TS-L9F5 |
| Material | Polycarbonate |
| Color | Shade 5 Green |
| Product Weight | 0.60 lbs. |
| Hole Pattern | LeverLock® |
| Attachment Type | Cap/Hat Bracket |
| Specification | ANSI Z87.1+ |
| Description | Injection molded nanoparticle shade 5 green toric face shield window rated for severe industrial service where high temperature and high impact may occur. Compatible w/ weight compensating bracket for slotted cap hardhats and safety helmets. |
| Competitive Advantage | <ul style="list-style-type: none">• Toric shape for improved visibility, durability and protection• Low profile design conforms to the worker's face while deployed, with a compact fit while above the head in the stowed position• Weight-compensating cap bracket (sold separately) reduces weight imbalance felt while shield is above the head in the stowed position• Polycarbonate material performs excellent against both high impact and high temperature applications• Nanoparticle formulation for a more robust & longer-lasting shield• LeverLock® attachment system for easy shield replacement• Shade 5 green tint meets the UV, Visible and IR transmittance requirements of ANSI Z87.1 |
| Applications | Gas cutting & welding |
| Country of Origin | USA |
| CA Prop. 65 Warning  | Cancer & Reproductive - For more information, go to www.P65Warnings.ca.gov |
| Note | <ul style="list-style-type: none">• Hardhat/safety helmet not included• Cap bracket & flashlight system sold separately |





| Product Details | |
|-----------------------|--|
| Model Number | TS-L9FC5 |
| Material | Polycarbonate |
| Color | Shade 5 Cobalt Blue |
| Product Weight | 0.60 lbs. |
| Hole Pattern | LeverLock® |
| Attachment Type | Cap/Hat Bracket |
| Specification | ANSI Z87.1+ |
| Description | Injection molded nanoparticle shade 5 cobalt blue toric face shield window rated for severe industrial service where high temperature and high impact may occur. Compatible w/ weight compensating bracket for slotted cap hardhats and safety helmets. |
| Competitive Advantage | <ul style="list-style-type: none">• Toric shape for improved visibility, durability and protection• Low profile design conforms to the worker's face while deployed, with a compact fit while above the head in the stowed position• Weight-compensating cap bracket (sold separately) reduces weight imbalance felt while shield is above the head in the stowed position• Polycarbonate material performs excellent against both high impact and high temperature applications• Nanoparticle formulation for a more robust & longer-lasting shield• LeverLock® attachment system for easy shield replacement• Shade 5 cobalt blue tint meets the UV, Visible and IR transmittance requirements of ANSI Z87.1 and is excellent for filtering the bright yellow "sodium line" that develops in molten metal slag |
| Applications | Gas cutting & welding, molten metal |
| Country of Origin | USA |
| CA Prop. 65 Warning | Cancer & Reproductive - For more information, go to www.P65Warnings.ca.gov |
| Note | <ul style="list-style-type: none">• Hardhat/safety helmet not included• Cap bracket & flashlight system sold separately |





| Product Details | |
|-----------------------|--|
| Model Number | IM9-L6F3 |
| Material | Polycarbonate |
| Color | Shade 3 Green |
| Dimensions | 8 x 15.5 x 0.060" |
| Product Weight | 0.50 lbs. |
| Hole Pattern | Universal |
| Attachment Type | Cap/Hat Bracket Headgear |
| Specification | ANSI Z87.1+ |
| Description | Injection molded nanoparticle shade 3 green face shield window. Universal hole pattern to fit most manufacturers' headgear and cap & hat brackets. Rated for severe industrial service where high temperature and high impact may occur. |
| Competitive Advantage | <ul style="list-style-type: none">• Injection molded to shape, allowing for durability and optical quality.• The polycarbonate material performs excellent against both high impact and high temperature applications.• Nanoparticle formulation allows for improved impact value and longer service life.• Shade 3 green tint meets the UV, Visible and IR transmittance requirements of ANSI Z87.1. |
| Applications | Gas cutting & welding |
| Country of Origin | USA |
| CA Prop. 65 Warning | Cancer & Reproductive - For more information, go to www.P65Warnings.ca.gov |
| Note | <ul style="list-style-type: none">• Hardhat not included• Bracket/headgear sold separately |





| Product Details | |
|-----------------------|--|
| Model Number | IM9-L6F5 |
| Material | Polycarbonate |
| Color | Shade 5 Green |
| Dimensions | 8 x 15.5 x 0.060" |
| Product Weight | 0.50 lbs. |
| Hole Pattern | Universal |
| Attachment Type | Cap/Hat Bracket Headgear |
| Specification | ANSI Z87.1+ |
| Description | Injection molded nanoparticle shade 5 green face shield window. Universal hole pattern to fit most manufacturers' headgear and cap & hat brackets. Rated for severe industrial service where high temperature and high impact may occur. |
| Competitive Advantage | <ul style="list-style-type: none">• Injection molded to shape, allowing for durability and optical quality.• The polycarbonate material performs excellent against both high impact and high temperature applications.• Nanoparticle formulation allows for improved impact value and longer service life.• Shade 5 green tint meets the UV, Visible and IR transmittance requirements of ANSI Z87.1. |
| Applications | Gas cutting & welding |
| Country of Origin | USA |
| CA Prop. 65 Warning | Cancer & Reproductive - For more information, go to www.P65Warnings.ca.gov  |
| Note | <ul style="list-style-type: none">• Hardhat not included• Bracket/headgear sold separately |





| Product Details | |
|-----------------------|--|
| Model Number | IM9-L6F5 |
| Material | Polycarbonate |
| Color | Shade 5 Green |
| Dimensions | 6 x 15.5 x 0.060" |
| Product Weight | 0.50 lbs. |
| Hole Pattern | HG5-H or HG5-C Headgear Chin Protector |
| Attachment Type | Cap/Hat Bracket Headgear |
| Specification | ANSI Z87.1+ |
| Description | Injection molded nanoparticle shade 5 green face shield window. For use with Paulson HG5-H or HG5-C headgear and chin protector. Rated for severe industrial service where high temperature and high impact may occur. |
| Competitive Advantage | <ul style="list-style-type: none">• Injection molded to shape, allowing for durability and optical quality.• The polycarbonate material performs excellent against both high impact and high temperature applications.• Nanoparticle formulation allows for improved impact value and longer service life.• Shade 5 green tint meets the UV, Visible and IR transmittance requirements of ANSI Z87.1. |
| Applications | Gas cutting & welding |
| Country of Origin | USA |
| CA Prop. 65 Warning | Cancer & Reproductive - For more information, go to www.P65Warnings.ca.gov |
| Note | <ul style="list-style-type: none">• Hardhat not included• Bracket/headgear sold separately |



| Product Details | |
|-----------------------|--|
| Model Number | IM20-L6F3 |
| Material | Polycarbonate |
| Color | Shade 3 Green |
| Dimensions | 10 x 20 x 0.060" |
| Product Weight | 0.50 lbs. |
| Hole Pattern | Universal |
| Attachment Type | Cap/Hat Bracket Headgear |
| Specification | ANSI Z87.1+ |
| Description | Injection molded nanoparticle shade 3 green face shield window. Universal hole pattern to fit most manufacturers' headgear and cap & hat brackets. Rated for severe industrial service where high temperature and high impact may occur. |
| Competitive Advantage | <ul style="list-style-type: none">• Injection molded to shape, allowing for durability and optical quality.• The polycarbonate material performs excellent against both high impact and high temperature applications.• Nanoparticle formulation allows for improved impact value and longer service life.• Shade 3 green tint meets the UV, Visible and IR transmittance requirements of ANSI Z87.1. |
| Applications | Gas cutting & welding |
| Country of Origin | USA |
| CA Prop. 65 Warning | Cancer & Reproductive - For more information, go to www.P65Warnings.ca.gov |
| Note | <ul style="list-style-type: none">• Hardhat not included• Bracket/headgear sold separately |





| Product Details | |
|-----------------------|--|
| Model Number | IM20-L6F5 |
| Material | Polycarbonate |
| Color | Shade 5 Green |
| Dimensions | 10 x 20 x 0.060" |
| Product Weight | 0.50 lbs. |
| Hole Pattern | Universal |
| Attachment Type | Cap/Hat Bracket Headgear |
| Specification | ANSI Z87.1+ |
| Description | Injection molded nanoparticle shade 5 green face shield window. Universal hole pattern to fit most manufacturers' headgear and cap & hat brackets. Rated for severe industrial service where high temperature and high impact may occur. |
| Competitive Advantage | <ul style="list-style-type: none">• Injection molded to shape, allowing for durability and optical quality.• The polycarbonate material performs excellent against both high impact and high temperature applications.• Nanoparticle formulation allows for improved impact value and longer service life.• Shade 5 green tint meets the UV, Visible and IR transmittance requirements of ANSI Z87.1. |
| Applications | Gas cutting & welding |
| Country of Origin | USA |
| CA Prop. 65 Warning | Cancer & Reproductive - For more information, go to www.P65Warnings.ca.gov  |
| Note | <ul style="list-style-type: none">• Hardhat not included• Bracket/headgear sold separately |





| Product Details | |
|-----------------------|--|
| Model Number | IM20-L6FC3 |
| Material | Polycarbonate |
| Color | Shade 3 Cobalt Blue |
| Dimensions | 10 x 20 x 0.060" |
| Product Weight | 0.50 lbs. |
| Hole Pattern | Universal |
| Attachment Type | Cap/Hat Bracket Headgear |
| Specification | ANSI Z87.1+ |
| Description | Injection molded nanoparticle shade 3 cobalt blue face shield. Universal hole pattern to fit most manufacturers' headgear and cap & hat brackets. Rated for severe industrial service where high temperature and high impact may occur. |
| Competitive Advantage | <ul style="list-style-type: none">• Injection molded to shape, allowing for durability and optical quality.• The polycarbonate material performs excellent against both high impact and high temperature applications.• Nanoparticle formulation allows for improved impact value, longer service life, and compatibility with higher quality protective coatings.• Shade 3 cobalt blue tint meets the UV, Visible and IR transmittance requirements of ANSI Z87.1 and is excellent for filtering the bright yellow "sodium line" that develops in molten metal slag. |
| Applications | Gas cutting & welding |
| Country of Origin | USA |
| CA Prop. 65 Warning | Cancer & Reproductive - For more information, go to www.P65Warnings.ca.gov |
| Note | <ul style="list-style-type: none">• Hardhat not included• Bracket/headgear sold separately |





| Product Details | |
|-----------------------|--|
| Model Number | IM20-L6FC5 |
| Material | Polycarbonate |
| Color | Shade 5 Cobalt Blue |
| Dimensions | 10 x 20 x 0.060" |
| Product Weight | 0.50 lbs. |
| Hole Pattern | Universal |
| Attachment Type | Cap/Hat Bracket Headgear |
| Specification | ANSI Z87.1+ |
| Description | Injection molded nanoparticle shade 5 cobalt blue face shield. Universal hole pattern to fit most manufacturers' headgear and cap & hat brackets. Rated for severe industrial service where high temperature and high impact may occur. |
| Competitive Advantage | <ul style="list-style-type: none">• Injection molded to shape, allowing for durability and optical quality.• The polycarbonate material performs excellent against both high impact and high temperature applications.• Nanoparticle formulation allows for improved impact value, longer service life, and compatibility with higher quality protective coatings.• Shade 5 cobalt blue tint meets the UV, Visible and IR transmittance requirements of ANSI Z87.1 and is excellent for filtering the bright yellow "sodium line" that develops in molten metal slag. |
| Applications | Gas cutting & welding |
| Country of Origin | USA |
| CA Prop. 65 Warning | Cancer & Reproductive - For more information, go to www.P65Warnings.ca.gov |
| Note | <ul style="list-style-type: none">• Hardhat not included• Bracket/headgear sold separately |





| Product Details | |
|-----------------------|--|
| Model Number | IM21-L6F3 |
| Material | Polycarbonate |
| Color | Shade 3 Green |
| Dimensions | 10 x 20 x 0.060" |
| Product Weight | 0.50 lbs. |
| Hole Pattern | Universal |
| Attachment Type | Fibre-Metal® Cap/Hat Bracket |
| Specification | ANSI Z87.1+ |
| Description | Injection molded nanoparticle shade 3 green face shield. Designed to be worn with Fibre-Metal® cap/hat brackets. Rated for severe industrial service where high temperature and high impact may occur. |
| Competitive Advantage | <ul style="list-style-type: none">• Injection molded to shape, allowing for durability and optical quality.• The polycarbonate material performs excellent against both high impact and high temperature applications.• Nanoparticle formulation allows for improved impact value, longer service life, and compatibility with higher quality protective coatings.• Shade 3 green tint meets the UV, Visible and IR transmittance requirements of ANSI Z87.1. |
| Applications | Gas cutting & welding |
| Country of Origin | USA |
| CA Prop. 65 Warning | Cancer & Reproductive - For more information, go to www.P65Warnings.ca.gov |
| Note | Hardhat & bracket not included |





| Product Details | |
|-----------------------|--|
| Model Number | IM21-L6F5 |
| Material | Polycarbonate |
| Color | Shade 5 Green |
| Dimensions | 10 x 20 x 0.060" |
| Product Weight | 0.50 lbs. |
| Hole Pattern | Universal |
| Attachment Type | Fibre-Metal® Cap/Hat Bracket |
| Specification | ANSI Z87.1+ |
| Description | Injection molded nanoparticle shade 5 green face shield. Designed to be worn with Fibre-Metal® cap/hat brackets. Rated for severe industrial service where high temperature and high impact may occur. |
| Competitive Advantage | <ul style="list-style-type: none">• Injection molded to shape, allowing for durability and optical quality.• The polycarbonate material performs excellent against both high impact and high temperature applications.• Nanoparticle formulation allows for improved impact value, longer service life, and compatibility with higher quality protective coatings.• Shade 5 green tint meets the UV, Visible and IR transmittance requirements of ANSI Z87.1. |
| Applications | Gas cutting & welding |
| Country of Origin | USA |
| CA Prop. 65 Warning | Cancer & Reproductive - For more information, go to www.P65Warnings.ca.gov  |
| Note | Hardhat & bracket not included. |



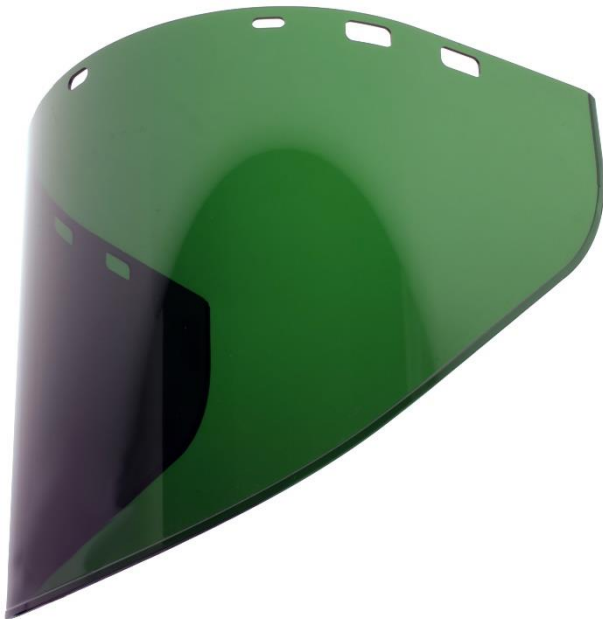

| Product Details | |
|-----------------------|--|
| Model Number | IM22-L6F3 |
| Material | Polycarbonate |
| Color | Shade 3 Green |
| Dimensions | 10 x 20 x 0.060" |
| Product Weight | 0.50 lbs. |
| Hole Pattern | Universal |
| Attachment Type | Cap/Hat Bracket |
| Specification | ANSI Z87.1+ |
| Description | Injection molded nanoparticle shade 3 green face shield window. Universal hole pattern to fit most manufacturers' cap & hat brackets. Rated for severe industrial service where high temperature and high impact may occur. |
| Competitive Advantage | <ul style="list-style-type: none">• Injection molded to shape, allowing for durability and optical quality.• The polycarbonate material performs excellent against both high impact and high temperature applications.• Nanoparticle formulation allows for improved impact value and longer service life.• Shade 3 green tint meets the UV, Visible and IR transmittance requirements of ANSI Z87.1. |
| Applications | Gas cutting & welding |
| Country of Origin | USA |
| CA Prop. 65 Warning | Cancer & Reproductive - For more information, go to www.P65Warnings.ca.gov |
| Note | <ul style="list-style-type: none">• Hardhat not included• Bracket sold separately |





| Product Details | |
|-----------------------|--|
| Model Number | IM22-L6F5 |
| Material | Polycarbonate |
| Color | Shade 5 Green |
| Dimensions | 10 x 20 x 0.060" |
| Product Weight | 0.50 lbs. |
| Hole Pattern | Universal |
| Attachment Type | Cap/Hat Bracket |
| Specification | ANSI Z87.1+ |
| Description | Injection molded nanoparticle shade 5 green face shield window. Universal hole pattern to fit most manufacturers' cap & hat brackets. Rated for severe industrial service where high temperature and high impact may occur. |
| Competitive Advantage | <ul style="list-style-type: none">• Injection molded to shape, allowing for durability and optical quality.• The polycarbonate material performs excellent against both high impact and high temperature applications.• Nanoparticle formulation allows for improved impact value and longer service life.• Shade 5 green tint meets the UV, Visible and IR transmittance requirements of ANSI Z87.1. |
| Applications | Gas cutting & welding |
| Country of Origin | USA |
| CA Prop. 65 Warning | Cancer & Reproductive - For more information, go to www.P65Warnings.ca.gov  |
| Note | <ul style="list-style-type: none">• Hardhat not included• Bracket sold separately |



| Product Details | |
|-----------------------|--|
| Model Number | IM22-L6FC3 |
| Material | Polycarbonate |
| Color | Shade 3 Cobalt Blue |
| Dimensions | 10 x 20 x 0.060" |
| Product Weight | 0.50 lbs. |
| Hole Pattern | Universal |
| Attachment Type | Cap/Hat Bracket |
| Specification | ANSI Z87.1+ |
| Description | Injection molded nanoparticle shade 3 cobalt blue face shield. Universal hole pattern to fit most manufacturers' cap & hat brackets. Rated for severe industrial service where high temperature and high impact may occur. |
| Competitive Advantage | <ul style="list-style-type: none">• Injection molded to shape, allowing for durability and optical quality.• The polycarbonate material performs excellent against both high impact and high temperature applications.• Nanoparticle formulation allows for improved impact value, longer service life, and compatibility with higher quality protective coatings.• Shade 3 cobalt blue tint meets the UV, Visible and IR transmittance requirements of ANSI Z87.1 and is excellent for filtering the bright yellow "sodium line" that develops in molten metal slag. |
| Applications | Gas cutting & welding |
| Country of Origin | USA |
| CA Prop. 65 Warning | Cancer & Reproductive - For more information, go to www.P65Warnings.ca.gov |
| Note | <ul style="list-style-type: none">• Hardhat not included• Bracket sold separately |





| Product Details | |
|-----------------------|--|
| Model Number | IM22-L6FC5 |
| Material | Polycarbonate |
| Color | Shade 5 Cobalt Blue |
| Dimensions | 10 x 20 x 0.060" |
| Product Weight | 0.50 lbs. |
| Hole Pattern | Universal |
| Attachment Type | Cap/Hat Bracket |
| Specification | ANSI Z87.1+ |
| Description | Injection molded nanoparticle shade 5 cobalt blue face shield. Universal hole pattern to fit most manufacturers' cap & hat brackets. Rated for severe industrial service where high temperature and high impact may occur. |
| Competitive Advantage | <ul style="list-style-type: none">• Injection molded to shape, allowing for durability and optical quality.• The polycarbonate material performs excellent against both high impact and high temperature applications.• Nanoparticle formulation allows for improved impact value, longer service life, and compatibility with higher quality protective coatings.• Shade 5 cobalt blue tint meets the UV, Visible and IR transmittance requirements of ANSI Z87.1 and is excellent for filtering the bright yellow "sodium line" that develops in molten metal slag. |
| Applications | Gas cutting & welding |
| Country of Origin | USA |
| CA Prop. 65 Warning | Cancer & Reproductive - For more information, go to www.P65Warnings.ca.gov |
| Note | <ul style="list-style-type: none">• Hardhat not included• Bracket sold separately |





Shown with IM9-L6F Clear Face Shield & CB2-HD Slotted Cap Bracket

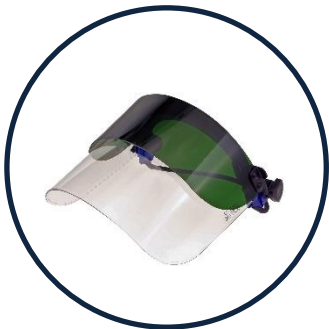

Shown with IM9-L6F Clear Face Shield & CB6-HD Universal Cap Bracket



Shown with IM22-L6F Clear Face Shield & CB2-HD Slotted Cap Bracket



Shown with IM22-L6F Clear Face Shield & CB6-HD Universal Cap Bracket

| Product Details | |
|---|---|
| Model Number | QVGS3-4 |
| Material | Polycarbonate |
| Color | Shade 3 Green |
| Dimensions | 4 x 15 x 0.060" |
| Product Weight | 0.15 lbs. |
| Compatible Clear Face Shields | IM9-L6F (8 x 15.5 x 0.060") IM22-L6F (10 x 20 x 0.060") |
| Compatible Cap Brackets | CB2-HD (Slotted Cap Hardhat Bracket) CB6-HD (Universal Cap Hardhat Bracket) |
| Specification | ANSI Z87.1+ |
| Description | Injection molded nanoparticle shade 3 green flip-front outer face shield attachment. Designed to be attached to Paulson clear face shields IM9-L6F or IM22-L6F, and Paulson brackets CB2-HD or CB6-HD. |
| Competitive Advantage | <ul style="list-style-type: none">Optimizes visibility by allowing for a clear view for certain applications and a shade 3 green view for gas cutting & welding applicationsThe polycarbonate material performs excellent against both high impact and high temperature applicationsNanoparticle formulation for a more robust & longer-lasting shieldShade 3 green tint meets the UV, Visible and IR transmittance requirements of ANSI Z87.1 |
| Applications | Gas cutting & welding |
| Country of Origin | USA |
| CA Prop. 65 Warning  | Cancer & Reproductive - For more information, go to www.P65Warnings.ca.gov |
| Note | <ul style="list-style-type: none">Hardhat not includedClear face shield window & cap bracket sold separately |





Shown with IM9-L6F Clear Face Shield & CB2-HD Slotted Cap Bracket



Shown with IM9-L6F Clear Face Shield & CB6-HD Universal Cap Bracket



Shown with IM22-L6F Clear Face Shield & CB2-HD Slotted Cap Bracket



Shown with IM22-L6F Clear Face Shield & CB6-HD Universal Cap Bracket

| Product Details | |
|-------------------------------|---|
| Model Number | QVGS5-4 |
| Material | Polycarbonate |
| Color | Shade 5 Green |
| Dimensions | 4 x 15 x 0.060" |
| Product Weight | 0.15 lbs. |
| Compatible Clear Face Shields | IM9-L6F (8 x 15.5 x 0.060") IM22-L6F (10 x 20 x 0.060") |
| Compatible Cap Brackets | CB2-HD (Slotted Cap Hardhat Bracket) CB6-HD (Universal Cap Hardhat Bracket) |
| Specification | ANSI Z87.1+ |
| Description | Injection molded nanoparticle shade 5 green flip-front outer face shield attachment. Designed to be attached to Paulson clear face shields IM9-L6F or IM22-L6F, and Paulson brackets CB2-HD or CB6-HD. |
| Competitive Advantage | <ul style="list-style-type: none">• Optimizes visibility by allowing for a clear view for certain applications and a shade 5 green view for gas cutting & welding applications• The polycarbonate material performs excellent against both high impact and high temperature applications• Nanoparticle formulation for a more robust & longer-lasting shield• Shade 5 green tint meets the UV, Visible and IR transmittance requirements of ANSI Z87.1 |
| Applications | Gas cutting & welding |
| Country of Origin | USA |
| CA Prop. 65 Warning | Cancer & Reproductive - For more information, go to www.P65Warnings.ca.gov  |
| Note | <ul style="list-style-type: none">• Hardhat not included• Clear face shield window & cap bracket sold separately |





Shown with IM9-L6F Clear Face Shield & CB2-HD Slotted Cap Bracket



Shown with IM9-L6F Clear Face Shield & CB6-HD Universal Cap Bracket



Shown with IM22-L6F Clear Face Shield & CB2-HD Slotted Cap Bracket



Shown with IM22-L6F Clear Face Shield & CB6-HD Universal Cap Bracket



| Product Details | |
|-------------------------------|--|
| Model Number | QVCS5-4 |
| Material | Polycarbonate |
| Color | Shade 5 Cobalt Blue |
| Dimensions | 4 x 15 x 0.060" |
| Product Weight | 0.15 lbs. |
| Compatible Clear Face Shields | IM9-L6F (8 x 15.5 x 0.060") IM22-L6F (10 x 20 x 0.060") |
| Compatible Cap Brackets | CB2-HD (Slotted Cap Hardhat Bracket) CB6-HD (Universal Cap Hardhat Bracket) |
| Specification | ANSI Z87.1+ |
| Description | Injection molded nanoparticle shade 5 cobalt blue flip-front outer face shield attachment. Designed to be attached to Paulson clear face shields IM9-L6F or IM22-L6F, and Paulson brackets CB2-HD or CB6-HD. |
| Competitive Advantage | <ul style="list-style-type: none">• Optimizes visibility by allowing for a clear view for certain applications and a shade 5 cobalt blue view for gas cutting & welding applications• The polycarbonate material performs excellent against both high impact and high temperature applications• Nanoparticle formulation for a more robust & longer-lasting shield• Shade 5 cobalt blue tint meets the UV, Visible and IR transmittance requirements of ANSI Z87.1 and is excellent for filtering the bright yellow "sodium line" that develops in molten metal slag. |
| Applications | Gas cutting & welding, molten metal |
| Country of Origin | USA |
| CA Prop. 65 Warning | <div><div>Cancer & Reproductive - For more information, go to www.P65Warnings.ca.gov</div><div></div></div> |
| Note | <ul style="list-style-type: none">• Hardhat not included• Clear face shield window & cap bracket sold separately |





| Product Details | |
|-----------------------|---|
| Model Number | 510-ES3 |
| Material | Lens: Polycarbonate Frame: Silicone Strap: Elastic |
| Color | Lens: Shade 3 Green Frame/Strap: Black |
| Lens Coatings | Antifog / Anti-Abrasion |
| Dimensions | 3 x 8 x 0.095 " |
| Product Weight | 0.50 lbs. |
| Specification | ANSI Z87.1+ |
| Description | Protective gas cutting & welding goggle with nanoparticle shade 3 green lens. Baffled top and bottom vents. Elastic strap features the Quick Strap adjustment system. |
| Competitive Advantage | <ul style="list-style-type: none">• The polycarbonate lens material performs excellent against both high impact and high temperature applications.• Optically correct lens for optimal visibility and minimal distortion.• Nanoparticle formulation allows for improved impact value and longer service life.• Protective antifog and anti-abrasion coatings extend service life of the goggle.• Shade 3 green tint meets the UV, Visible and IR transmittance requirements of ANSI Z87.1.• Fits over most prescription glasses.• Excellent ventilation |
| Applications | Gas cutting & welding |
| Country of Origin | USA |
| CA Prop. 65 Warning | Cancer & Reproductive - For more information, go to www.P65Warnings.ca.gov |





| Product Details | |
|---|---|
| Model Number | 510-ES5 |
| Material | Lens: Polycarbonate Frame: Silicone Strap: Elastic |
| Color | Lens: Shade 5 Green Frame/Strap: Black |
| Lens Coatings | Antifog / Anti-Abrasion |
| Dimensions | 3 x 8 x 0.095 " |
| Product Weight | 0.50 lbs. |
| Specification | ANSI Z87.1+ |
| Description | Protective gas cutting & welding goggle with nanoparticle shade 5 green lens. Baffled top and bottom vents. Elastic strap features the Quick Strap adjustment system. |
| Competitive Advantage | <ul style="list-style-type: none">• The polycarbonate lens material performs excellent against both high impact and high temperature applications.• Optically correct lens for optimal visibility and minimal distortion.• Nanoparticle formulation allows for improved impact value and longer service life.• Protective antifog and anti-abrasion coatings extend service life of the goggle.• Shade 5 green tint meets the UV, Visible and IR transmittance requirements of ANSI Z87.1.• Fits over most prescription glasses.• Excellent ventilation |
| Applications | Gas cutting & welding |
| Country of Origin | USA |
| CA Prop. 65 Warning  | Cancer & Reproductive - For more information, go to www.P65Warnings.ca.gov |





| Product Details | |
|---|--|
| Model Number | 510-LENS-PC3 |
| Material | Polycarbonate |
| Color | Shade 3 Green |
| Lens Coatings | Antifog / Anti-Abrasion |
| Dimensions | 3 x 8 x 0.095 " |
| Product Weight | 0.13 lbs. |
| Specification | ANSI Z87.1+ |
| Description | Nanoparticle shade 3 green goggle lens for gas welding and cutting applications. Features an anti-abrasion hard coating on the outer lens and a permanent anti-fog coating on the inner lens. |
| Competitive Advantage | <ul style="list-style-type: none">• The polycarbonate lens material performs excellent against both high impact and high temperature applications.• Optically correct lens for optimal visibility and minimal distortion.• Nanoparticle formulation allows for improved impact value and longer service life.• Protective antifog and anti-abrasion coatings extend service life of the goggle.• Shade 3 green tint meets the UV, Visible and IR transmittance requirements of ANSI Z87.1. |
| Applications | Gas cutting & welding |
| Country of Origin | USA |
| CA Prop. 65 Warning  | Cancer & Reproductive - For more information, go to www.P65Warnings.ca.gov |





| Product Details | |
|---|--|
| Model Number | 510-LENS-PC5 |
| Material | Polycarbonate |
| Color | Shade 5 Green |
| Lens Coatings | Antifog / Anti-Abrasion |
| Dimensions | 3 x 8 x 0.095 " |
| Product Weight | 0.13 lbs. |
| Specification | ANSI Z87.1+ |
| Description | Nanoparticle shade 5 green dual goggle lens for gas welding and cutting applications. Features an anti-abrasion hard coating on the outer lens and a permanent anti-fog coating on the inner lens. |
| Competitive Advantage | <ul style="list-style-type: none">• The polycarbonate lens material performs excellent against both high impact and high temperature applications.• Optically correct lens for optimal visibility and minimal distortion.• Nanoparticle formulation allows for improved impact value and longer service life.• Protective antifog and anti-abrasion coatings extend service life of the goggle.• Shade 5 green tint meets the UV, Visible and IR transmittance requirements of ANSI Z87.1. |
| Applications | Gas cutting & welding |
| Country of Origin | USA |
| CA Prop. 65 Warning  | Cancer & Reproductive - For more information, go to www.P65Warnings.ca.gov |





| Product Details | |
|-----------------------|--|
| Model Number | TS-T9F |
| Material | Tritan |
| Color | Clear |
| Product Weight | 0.60 lbs. |
| Hole Pattern | LeverLock® |
| Attachment Type | Cap/Hat Bracket |
| Specification | ANSI Z87.1+ |
| Description | Injection molded clear toric face shield window rated for severe industrial service where chemical splash may occur. Compatible w/ weight compensating bracket for slotted cap hardhats and safety helmets. |
| Competitive Advantage | <ul style="list-style-type: none">• Toric shape for improved visibility, durability and protection• Low profile design conforms to the worker's face while deployed, with a compact fit while above the head in the stowed position• Weight-compensating cap bracket (sold separately) reduces weight imbalance felt while shield is above the head in the stowed position• Tritan material resistant to a variety of chemicals, including acids, alcohols, bases, and hydrocarbons, and performs excellent in both high impact and high temperatures applications• LeverLock® attachment system for easy shield replacement |
| Applications | High temp/impact, machining & grinding, debris, chemical splash |
| Country of Origin | USA |
| Note | <ul style="list-style-type: none">• Hardhat/safety helmet not included• Cap bracket & flashlight system sold separately |





| Product Details | |
|-----------------------|---|
| Model Number | IM9-P6F |
| Material | Tritan |
| Color | Clear |
| Dimensions | 8 x 15.5 x 0.060" |
| Product Weight | 0.50 lbs. |
| Hole Pattern | Universal |
| Attachment Type | Cap/Hat Bracket Headgear |
| Specification | ANSI Z87.1+ |
| Description | Injection molded clear face shield window rated for severe industrial service where chemical splash may occur. |
| Competitive Advantage | <ul style="list-style-type: none">• Injection molded to shape, allowing for durability and optical quality• Tritan material resistant to a variety of chemicals, including acids, alcohols, bases, and hydrocarbons.• Performs well in high temperature applications. |
| Applications | Industrial applications where chemical splash and/or high temp hazards may be present. |
| Country of Origin | USA |
| Note | <ul style="list-style-type: none">• Hardhat not included• Bracket/headgear sold separately |





| Product Details | |
|-----------------------|---|
| Model Number | IM12-P6F |
| Material | Tritan |
| Color | Clear |
| Dimensions | 6 x 15.5 x 0.060" |
| Product Weight | 0.50 lbs. |
| Hole Pattern | Universal |
| Attachment Type | Cap/Hat Bracket Headgear Chin Protector |
| Specification | ANSI Z87.1+ |
| Description | Injection molded clear face shield window rated for severe industrial service where chemical splash may occur. |
| Competitive Advantage | <ul style="list-style-type: none">• Injection molded to shape, allowing for durability and optical quality• Tritan material resistant to a variety of chemicals, including acids, alcohols, bases, and hydrocarbons.• Performs well in high temperature applications. |
| Applications | Industrial applications where chemical splash and/or high temp hazards may be present. |
| Country of Origin | USA |
| Note | <ul style="list-style-type: none">• Hardhat not included• Bracket/headgear/chin protector sold separately |





| Product Details | |
|-----------------------|---|
| Model Number | IM20-P6F |
| Material | Tritan |
| Color | Clear |
| Dimensions | 10 x 20 x 0.060" |
| Product Weight | 0.50 lbs. |
| Hole Pattern | Universal |
| Attachment Type | Cap/Hat Bracket Headgear |
| Specification | ANSI Z87.1+ |
| Description | Injection molded clear face shield window rated for severe industrial service where chemical splash may occur. |
| Competitive Advantage | <ul style="list-style-type: none">• Injection molded to shape, allowing for durability and optical quality• Tritan material resistant to a variety of chemicals, including acids, alcohols, bases, and hydrocarbons.• Performs well in high temperature applications. |
| Applications | Industrial applications where chemical splash and/or high temp hazards may be present. |
| Country of Origin | USA |
| Note | <ul style="list-style-type: none">• Hardhat not included• Bracket/headgear sold separately |





| Product Details | |
|-----------------------|---|
| Model Number | IM21-P6F |
| Material | Tritan |
| Color | Clear |
| Dimensions | 10 x 20 x 0.060" |
| Product Weight | 0.50 lbs. |
| Hole Pattern | Fibre-Metal® Bracket Compatible |
| Attachment Type | Cap/Hat Bracket |
| Specification | ANSI Z87.1+ |
| Description | Injection molded clear face shield window rated for severe industrial service where chemical splash may occur. |
| Competitive Advantage | <ul style="list-style-type: none">• Injection molded to shape, allowing for durability and optical quality• Tritan material resistant to a variety of chemicals, including acids, alcohols, bases, and hydrocarbons.• Performs well in high temperature applications. |
| Applications | Industrial applications where chemical splash and/or high temp hazards may be present. |
| Country of Origin | USA |
| Note | <ul style="list-style-type: none">• Hardhat not included• Cap/hat bracket sold separately |





| Product Details | |
|-----------------------|---|
| Model Number | IM22-P6F |
| Material | Tritan |
| Color | Clear |
| Dimensions | 10 x 20 x 0.060" |
| Product Weight | 0.50 lbs. |
| Hole Pattern | Universal |
| Attachment Type | Cap/Hat Bracket |
| Specification | ANSI Z87.1+ |
| Description | Injection molded clear face shield window rated for severe industrial service where chemical splash may occur. |
| Competitive Advantage | <ul style="list-style-type: none">• Injection molded to shape, allowing for durability and optical quality• Tritan material resistant to a variety of chemicals, including acids, alcohols, bases, and hydrocarbons.• Performs well in high temperature applications. |
| Applications | Industrial applications where chemical splash and/or high temp hazards may be present. |
| Country of Origin | USA |
| Note | <ul style="list-style-type: none">• Hardhat not included• Cap/hat bracket sold separately |





| Product Details | |
|-----------------------|--|
| Model Number | IM22-T6F-V2 |
| Material | Tritan |
| Color | Clear |
| Dimensions | 10 x 20 x 0.060" |
| Product Weight | 0.50 lbs. |
| Hole Pattern | Universal |
| Attachment Type | Cap/Hat Bracket |
| Specification | ANSI Z87.1+ |
| Description | Injection molded clear face shield window with hook & loop pattern for chemical protection hoods. Rated for severe industrial service where chemical splash may occur. |
| Competitive Advantage | <ul style="list-style-type: none">• Injection molded to shape, allowing for durability and optical quality• Tritan material resistant to a variety of chemicals, including acids, alcohols, bases, and hydrocarbons.• Performs well in high temperature applications.• Dual lens design features a polycarbonate inner lens for optimal protection. |
| Applications | Industrial applications where chemical splash and/or high temp hazards may be present. |
| Country of Origin | USA |
| Note | <ul style="list-style-type: none">• Hardhat & hood not included• Cap/hat bracket sold separately |





| Product Details | |
|-----------------------|--|
| Model Number | 510-CD |
| Material | Lens: Polycarbonate Frame/Strap: Silicone Plastic alloy components |
| Color | Lens: Clear Frame: Yellow Strap: Black |
| Lens Coatings | Antifog / Anti-Abrasion |
| Dimensions | 3 x 8 x 0.095 " |
| Product Weight | 0.50 lbs. |
| Specification | ANSI Z87.1+ |
| Description | Protective dual lens chemical splash goggle. Features an anti-abrasion hard coating on the outer lens and a permanent anti-fog coating on the inner lens. Baffled top and bottom vents. Silicone strap features the Quick Strap adjustment system. |
| Competitive Advantage | <ul style="list-style-type: none">• The polycarbonate lens material performs excellent against both high impact and high temperature applications.• Optically correct lens for optimal visibility and minimal distortion.• Protective antifog and anti-abrasion coatings extend service life of the goggle.• Fits over most prescription glasses.• Excellent ventilation |
| Applications | Industrial applications where chemical splash hazards may be present. |
| Country of Origin | USA |
| CA Prop. 65 Warning | Cancer & Reproductive - For more information, go to www.P65Warnings.ca.gov |





| Product Details | |
|-----------------------|---|
| Model Number | 510-CDN |
| Material | Lens: Polycarbonate Frame/Strap: Silicone Plastic alloy components |
| Color | Lens: Clear Frame/Nose Shield: Yellow Strap: Black |
| Lens Coatings | Antifog / Anti-Abrasion |
| Dimensions | 3 x 8 x 0.095 " |
| Product Weight | 0.50 lbs. |
| Specification | ANSI Z87.1+ |
| Description | Protective dual lens chemical splash goggle. Features an anti-abrasion hard coating on the outer lens and a permanent anti-fog coating on the inner lens. Baffled top and bottom vents. Silicone strap features the Quick Strap adjustment system. |
| Competitive Advantage | <ul style="list-style-type: none">• The polycarbonate lens material performs excellent against both high impact and high temperature applications.• Optically correct lens for optimal visibility and minimal distortion.• Protective antifog and anti-abrasion coatings extend service life of the goggle.• Fits over most prescription glasses.• Excellent ventilation• Nose shield provides extra protection. |
| Applications | Industrial applications where chemical splash hazards may be present. |
| Country of Origin | USA |
| CA Prop. 65 Warning | Cancer & Reproductive - For more information, go to www.P65Warnings.ca.gov |



| Product Details | |
|-----------------------|--|
| Model Number | IM11-AF6F |
| Material | Polycarbonate |
| Color | Clear |
| Dimensions | 8.5 x 15 x 0.060" |
| Product Weight | 0.50 lbs. |
| Shield Coatings | Antifog Anti-Abrasion |
| Hole Pattern | Universal |
| Attachment Type | Cap/Hat Bracket Headgear |
| Specification | ANSI Z87.1+ |
| Description | Injection molded, optically correct, clear bubble face shield window with antifog and anti-abrasion coatings. Universal hole pattern to fit most manufacturers' headgear and cap & hat brackets. Rated for severe industrial service where high temperature and high impact may occur. |
| Competitive Advantage | <ul style="list-style-type: none">• Injection molded to shape, allowing for durability and optical quality.• The polycarbonate material performs excellent against both high impact and high temperature applications.• Protective coatings allow for optimal visibility and extends the service life of the shield. |
| Applications | High temp/impact, machining & grinding, debris, chemical splash, medical & laboratory, food processing |
| Country of Origin | USA |
| CA Prop. 65 Warning | Cancer & Reproductive - For more information, go to www.P65Warnings.ca.gov |
| Note | <ul style="list-style-type: none">• Hardhat not included• Bracket/headgear sold separately |



| Product Details | |
|---|--|
| Model Number | IM11-L6F |
| Material | Polycarbonate |
| Color | Clear |
| Dimensions | 8.5 x 15 x 0.060" |
| Product Weight | 0.50 lbs. |
| Hole Pattern | Universal |
| Attachment Type | Cap/Hat Bracket Headgear |
| Specification | ANSI Z87.1+ |
| Description | Injection molded, optically correct, clear bubble face shield window. Universal hole pattern to fit most manufacturers' headgear and cap & hat brackets. Rated for severe industrial service where high temperature and high impact may occur. |
| Competitive Advantage | <ul style="list-style-type: none">• Injection molded to shape, allowing for durability and optical quality.• The polycarbonate material performs excellent against both high impact and high temperature applications. |
| Applications | High temp/impact, machining & grinding, debris, chemical splash, medical & laboratory, food processing |
| Country of Origin | USA |
| CA Prop. 65 Warning  | Cancer & Reproductive - For more information, go to www.P65Warnings.ca.gov |
| Note | <ul style="list-style-type: none">• Hardhat not included• Bracket/headgear sold separately |



| Product Details | |
|-----------------------|---|
| Model Number | S20-AF4F |
| Material | Acetate |
| Color | Clear |
| Dimensions | 9 x 20 x 0.040" |
| Product Weight | 0.50 lbs. |
| Shield Coatings | Antifog |
| Hole Pattern | Universal |
| Attachment Type | Cap/Hat Bracket Headgear |
| Specification | ANSI Z87.1 |
| Description | Flat, clear, antifog face shield window mechanically held in a formed position by rivets. Universal hole pattern to fit most manufacturers' headgear and cap & hat brackets. Rated for severe industrial service where high temperature and high impact may occur. |
| Competitive Advantage | <ul style="list-style-type: none">• Unique shape tucks the shield into a position that provides lower face protection while minimizing the loss of downward vision for the wearer.• Premium anti-fog coating allows for optimal visibility and extends the service life of the shield. |
| Applications | High temp/impact, machining & grinding, debris, chemical splash, medical & laboratory, food processing |
| Country of Origin | USA |
| Note | <ul style="list-style-type: none">• Hardhat not included• Bracket/headgear sold separately |





| Product Details | |
|-----------------------|---|
| Model Number | S20-A4F |
| Material | Acetate |
| Color | Clear |
| Dimensions | 9 x 20 x 0.040" |
| Product Weight | 0.50 lbs. |
| Hole Pattern | Universal |
| Attachment Type | Cap/Hat Bracket Headgear |
| Specification | ANSI Z87.1 |
| Description | Flat clear face shield mechanically held in a formed position by rivets. Universal hole pattern to fit most manufacturers' headgear and cap & hat brackets. Rated for severe industrial service where high temperature and high impact may occur. |
| Competitive Advantage | <ul style="list-style-type: none">• Unique shape tucks the shield into a position that provides lower face protection• Optimizes downward vision for the wearer. |
| Applications | High temp/impact, machining & grinding, debris, chemical splash, medical & laboratory, food processing |
| Country of Origin | USA |
| Note | <ul style="list-style-type: none">• Hardhat not included• Bracket/headgear sold separately |





| Product Details | |
|-----------------------|--|
| Model Number | A-WS |
| Material | Screen: Steele Wire Frame: Aluminum |
| Color | Clear |
| Dimensions | 8 x 15.5 x 0.010" |
| Product Weight | 0.31 lbs. |
| Hole Pattern | Universal |
| Attachment Type | Cap/Hat Bracket Headgear |
| Specification | ANSI Z87.1 |
| Description | Steel wire screen face shield. Universal hole pattern to fit most manufacturers' headgear and cap & hat brackets. |
| Competitive Advantage | <ul style="list-style-type: none">• Wire screen allows air to flow through the shield yet protects against large particles in a way that cannot be accomplished with a plastic shield.• Steel wire material screen and aluminum frame are durable in a variety of landscaping applications. |
| Applications | Chain saw work, landscaping |
| Country of Origin | USA |
| Note | <ul style="list-style-type: none">• Hardhat not included• Bracket/headgear sold separately |





| Product Details | |
|-----------------------|---|
| Model Number | WCB-CS |
| Bracket Type | Weight Compensating Slotted Cap Bracket |
| Material | Nylon |
| Color | Blue |
| Product Weight | 0.20 lbs. |
| Specification | ANSI Z87.1+ |
| Description | Replacement weight compensating cap bracket for slotted cap hardhats |
| Competitive Advantage | <ul style="list-style-type: none">• Weight compensating bracket centers the face shield in the stowed position, providing a compact assembly and improving comfort• Compatible with a variety of Paulson arc flash and industrial face shield windows• Nylon material provides excellent heat & impact resistance• Press-to-release slotted adapters for easy bracket removal• LeverLock® attachment system for easy shield replacement• Fits a variety of manufacturers' slotted cap hardhats |
| Applications | <ul style="list-style-type: none">• Dielectric head & face protection against the hazards of arc flash• Gas welding & cutting• Mill & Foundry• Molten Metal• Chemical Splash• Machining/Grinding• Impact & Debris |
| Hardhat Compatibility | MSA V-Gard®, Jackson®, 3M®, Bullard® Classic, Bullard® S51, North® N10, North® A79, ERB® Omega II |
| Country of Origin | USA |
| Comments | <ul style="list-style-type: none">• Hardhat not included• Face shield window sold separately |





| Product Details | |
|-----------------------|---|
| Model Number | CB2-HD |
| Material | Nylon |
| Color | Blue |
| Product Weight | 0.19 lbs. |
| Specification | ANSI Z87.1+ |
| Hardhat Compatibility | Slotted Cap Hardhat |
| Attachment Type | Universal Cam Lock |
| Description | Low profile cap bracket with adjustable pivots and slotted cap adapters. Designed to fit most manufacturers' slotted cap hardhats. Rated for dielectric and high temperature utility and industrial applications. |
| Competitive Advantage | <ul style="list-style-type: none">• Fits a wide variety of slotted cap hardhats.• Adjustable pivots allow easy adjustment of the pivot assembly.• Dielectric, high temperature & high impact resistant. |
| Applications | <ul style="list-style-type: none">• Dielectric head & face protection against the hazards of arc flash• Gas welding & cutting• Mill & Foundry• Molten Metal• Chemical Splash• Machining/Grinding• Impact & Debris |
| Country of Origin | USA |
| Note | <ul style="list-style-type: none">• Hardhat not included• Face shield window sold separately |





| Product Details | |
|-----------------------|---|
| Model Number | CB5-HD |
| Material | Nylon |
| Color | Blue |
| Product Weight | 0.23 lbs. |
| Specification | ANSI Z87.1+ |
| Hardhat Compatibility | Slotted & Non-Slotted Cap Hardhat |
| Attachment Type | Universal Cam Lock |
| Description | Extended cap bracket with adjustable pivots and elastomeric band attachment. Designed to fit most manufacturers' slotted & non-slotted cap hardhats. Rated for dielectric and high temperature utility and industrial applications. Recommended use with Paulson S71-L6F face shield. |
| Competitive Advantage | <ul style="list-style-type: none">Engineered to provide respirator clearance for the face shield.Universal bracket fits a wide variety of slotted & non-slotted cap hardhats.Adjustable pivots allow easy adjustment of the pivot assembly.Dielectric, high temperature & high impact resistant. |
| Applications | <ul style="list-style-type: none">Dielectric head & face protection against the hazards of arc flashGas welding & cuttingMill & FoundryMolten MetalChemical SplashMachining/GrindingImpact & Debris |
| Country of Origin | USA |
| Note | <ul style="list-style-type: none">Hardhat not includedFace shield window sold separately |





| Product Details | |
|-----------------------|---|
| Model Number | CB6-HD |
| Material | Nylon |
| Color | Blue |
| Product Weight | 0.23 lbs. |
| Specification | ANSI Z87.1+ |
| Hardhat Compatibility | Slotted & Non-Slotted Cap Hardhat |
| Attachment Type | Universal Cam Lock |
| Description | Low profile cap bracket with adjustable pivots and elastomeric band attachment. Designed to fit most manufacturers' slotted & non-slotted cap hardhats. Rated for dielectric and high temperature utility and industrial applications. |
| Competitive Advantage | <ul style="list-style-type: none">• Universal bracket fits a wide variety of slotted & non-slotted cap hardhats.• Adjustable pivots allow easy adjustment of the pivot assembly.• Dielectric, high temperature & high impact resistant. |
| Applications | <ul style="list-style-type: none">• Dielectric head & face protection against the hazards of arc flash• Gas welding & cutting• Mill & Foundry• Molten Metal• Chemical Splash• Machining/Grinding• Impact & Debris |
| Country of Origin | USA |
| Note | <ul style="list-style-type: none">• Hardhat not included• Face shield window sold separately |



| Product Details | |
|-----------------------|---|
| Model Number | HB2-HD |
| Material | Nylon |
| Color | Blue |
| Product Weight | 0.23 lbs. |
| Specification | ANSI Z87.1+ |
| Hardhat Compatibility | Full-Brim Hardhat |
| Attachment Type | Universal Cam Lock |
| Description | Low profile hat bracket with adjustable pivots and elastomeric band attachment. Designed to fit most manufacturers’ full-brim hardhats. Rated for dielectric and high temperature utility and industrial applications. |
| Competitive Advantage | <ul style="list-style-type: none">• Universal bracket fits a wide variety of full-brim hardhats.• Adjustable pivots allow easy adjustment of the pivot assembly.• Dielectric, high temperature & high impact resistant. |
| Applications | <ul style="list-style-type: none">• Dielectric head & face protection against the hazards of arc flash• Gas welding & cutting• Mill & Foundry• Molten Metal• Chemical Splash• Machining/Grinding• Impact & Debris |
| Country of Origin | USA |
| Note | <ul style="list-style-type: none">• Hardhat not included• Face shield window sold separately |





| Product Details | |
|-----------------------|---|
| Model Number | CB10-PA |
| Material | Aluminum |
| Color | Silver |
| Product Weight | 0.25 lbs. |
| Specification | ANSI Z87.1+ |
| Hardhat Compatibility | Cap Style Hardhat |
| Attachment Type | Universal Cam Lock |
| Description | Front mounting aluminum cap bracket with spring retainer. Designed to fit most manufacturers' cap style hardhats. Rated for industrial severe service where high temperature and high impact may occur. |
| Competitive Advantage | <ul style="list-style-type: none">• Universal bracket fits a wide variety of cap style hardhats.• Spring retainer allows for easy attachment.• Aluminum material performs excellent against high impact and high temperature hazards. |
| Applications | <ul style="list-style-type: none">• Gas welding & cutting• Mill & Foundry• Molten Metal• Chemical Splash• Machining/Grinding• Impact & Debris |
| Country of Origin | USA |
| Note | <ul style="list-style-type: none">• Hardhat not included• Face shield window sold separately |





| Product Details | |
|-----------------------|---|
| Model Number | CB11-CA |
| Material | Aluminum |
| Color | Silver |
| Product Weight | 0.25 lbs. |
| Specification | ANSI Z87.1+ |
| Hardhat Compatibility | Cap Style Hardhats |
| Attachment Type | Universal Cam Lock |
| Description | Rear mounting aluminum cap bracket with spring retainer. Designed to fit most manufacturers' cap style hardhats. Rated for industrial severe service where high temperature and high impact may occur. |
| Competitive Advantage | <ul style="list-style-type: none">• Universal bracket fits a wide variety of cap style hardhats.• Spring retainer allows for easy attachment.• Aluminum material performs excellent against high impact and high temperature hazards. |
| Applications | <ul style="list-style-type: none">• Gas welding & cutting• Mill & Foundry• Molten Metal• Chemical Splash• Machining/Grinding• Impact & Debris |
| Country of Origin | USA |
| Note | <ul style="list-style-type: none">• Hardhat not included• Face shield window sold separately |



| Product Details | |
|-----------------------|---|
| Model Number | CB12-HA |
| Material | Aluminum |
| Color | Silver |
| Product Weight | 0.25 lbs. |
| Specification | ANSI Z87.1+ |
| Hardhat Compatibility | Full-Brim Hardhat |
| Attachment Type | Universal Cam Lock |
| Description | Front mounting aluminum hat bracket with spring retainer. Designed to fit most manufacturers' full-brim hardhats. Rated for industrial severe service where high temperature and high impact may occur. |
| Competitive Advantage | <ul style="list-style-type: none">• Universal bracket fits a wide variety of full-brim hardhats.• Spring retainer allows for easy attachment.• Aluminum material performs excellent against high impact and high temperature hazards. |
| Applications | <ul style="list-style-type: none">• Gas welding & cutting• Mill & Foundry• Molten Metal• Chemical Splash• Machining/Grinding• Impact & Debris |
| Country of Origin | USA |
| Note | <ul style="list-style-type: none">• Hardhat not included• Face shield window sold separately |





| Product Details | |
|-----------------------------|---|
| Model Number | WCB-CS3M |
| Bracket Type | Weight Compensating Slotted Cap Bracket |
| Material | Nylon |
| Color | Blue |
| Product Weight | 0.20 lbs. |
| Specification | ANSI Z87.1+ |
| Description | Replacement weight compensating cap bracket for 3M® safety helmets |
| Competitive Advantage | <ul style="list-style-type: none">• Weight compensating bracket centers the face shield in the stowed position, providing a compact assembly and improving comfort• Compatible with a variety of Paulson arc flash and industrial face shield windows• Nylon material provides excellent heat & impact resistance• Press-to-release slotted adapters for easy bracket removal• LeverLock® attachment system for easy shield replacement |
| Applications | <ul style="list-style-type: none">• Dielectric head & face protection against the hazards of arc flash• Gas welding & cutting• Mill & Foundry• Molten Metal• Chemical Splash• Machining/Grinding• Impact & Debris |
| Safety Helmet Compatibility | 3M® |
| Country of Origin | USA |
| Comments | <ul style="list-style-type: none">• Safety helmet not included• Face shield window sold separately |





| Product Details | |
|-----------------------------|---|
| Model Number | WCB-CSA |
| Bracket Type | Weight Compensating Slotted Cap Bracket |
| Material | Nylon |
| Color | Blue |
| Product Weight | 0.20 lbs. |
| Specification | ANSI Z87.1+ |
| Description | Replacement weight compensating cap bracket for Malta Dynamics Apex® safety helmets |
| Competitive Advantage | <ul style="list-style-type: none">• Weight compensating bracket centers the face shield in the stowed position, providing a compact assembly and improving comfort• Compatible with a variety of Paulson arc flash and industrial face shield windows• Nylon material provides excellent heat & impact resistance• Press-to-release slotted adapters for easy bracket removal• LeverLock® attachment system for easy shield replacement |
| Applications | <ul style="list-style-type: none">• Dielectric head & face protection against the hazards of arc flash• Gas welding & cutting• Mill & Foundry• Molten Metal• Chemical Splash• Machining/Grinding• Impact & Debris |
| Safety Helmet Compatibility | 3M® |
| Country of Origin | USA |
| Comments | <ul style="list-style-type: none">• Safety helmet not included• Face shield window sold separately |





| Product Details | |
|-----------------------------|---|
| Model Number | WCB-CSB |
| Bracket Type | Weight Compensating Slotted Cap Bracket |
| Material | Nylon |
| Color | Blue |
| Product Weight | 0.20 lbs. |
| Specification | ANSI Z87.1+ |
| Description | Replacement weight compensating cap bracket for Bullard® safety helmets |
| Competitive Advantage | <ul style="list-style-type: none">• Weight compensating bracket centers the face shield in the stowed position, providing a compact assembly and improving comfort• Compatible with a variety of Paulson arc flash and industrial face shield windows• Nylon material provides excellent heat & impact resistance• Press-to-release slotted adapters for easy bracket removal• LeverLock® attachment system for easy shield replacement |
| Applications | <ul style="list-style-type: none">• Dielectric head & face protection against the hazards of arc flash• Gas welding & cutting• Mill & Foundry• Molten Metal• Chemical Splash• Machining/Grinding• Impact & Debris |
| Safety Helmet Compatibility | Bullard® |
| Country of Origin | USA |
| Comments | <ul style="list-style-type: none">• Safety helmet not included• Face shield window sold separately |





| Product Details | |
|-----------------------------|---|
| Model Number | WCB-CSF |
| Bracket Type | Weight Compensating Slotted Cap Bracket |
| Material | Nylon |
| Color | Blue |
| Product Weight | 0.20 lbs. |
| Specification | ANSI Z87.1+ |
| Description | Replacement weight compensating cap bracket for Fibre-Metal® safety helmets |
| Competitive Advantage | <ul style="list-style-type: none">• Weight compensating bracket centers the face shield in the stowed position, providing a compact assembly and improving comfort• Compatible with a variety of Paulson arc flash and industrial face shield windows• Nylon material provides excellent heat & impact resistance• Press-to-release slotted adapters for easy bracket removal• LeverLock® attachment system for easy shield replacement |
| Applications | <ul style="list-style-type: none">• Dielectric head & face protection against the hazards of arc flash• Gas welding & cutting• Mill & Foundry• Molten Metal• Chemical Splash• Machining/Grinding• Impact & Debris |
| Safety Helmet Compatibility | Fibre=Metal® |
| Country of Origin | USA |
| Comments | <ul style="list-style-type: none">• Safety helmet not included• Face shield window sold separately |





| Product Details | |
|-----------------------------|---|
| Model Number | WCB-CSJ |
| Bracket Type | Weight Compensating Slotted Cap Bracket |
| Material | Nylon |
| Color | Blue |
| Product Weight | 0.20 lbs. |
| Specification | ANSI Z87.1+ |
| Description | Replacement weight compensating cap bracket for Jackson® safety helmets |
| Competitive Advantage | <ul style="list-style-type: none">• Weight compensating bracket centers the face shield in the stowed position, providing a compact assembly and improving comfort• Compatible with a variety of Paulson arc flash and industrial face shield windows• Nylon material provides excellent heat & impact resistance• Press-to-release slotted adapters for easy bracket removal• LeverLock® attachment system for easy shield replacement |
| Applications | <ul style="list-style-type: none">• Dielectric head & face protection against the hazards of arc flash• Gas welding & cutting• Mill & Foundry• Molten Metal• Chemical Splash• Machining/Grinding• Impact & Debris |
| Safety Helmet Compatibility | Jackson® |
| Country of Origin | USA |
| Comments | <ul style="list-style-type: none">• Safety helmet not included• Face shield window sold separately |





| Product Details | |
|-----------------------------|---|
| Model Number | WCB-CSK |
| Bracket Type | Weight Compensating Slotted Cap Bracket |
| Material | Nylon |
| Color | Blue |
| Product Weight | 0.20 lbs. |
| Specification | ANSI Z87.1+ |
| Description | Replacement weight compensating cap bracket for KASK® safety helmets |
| Competitive Advantage | <ul style="list-style-type: none">• Weight compensating bracket centers the face shield in the stowed position, providing a compact assembly and improving comfort• Compatible with a variety of Paulson arc flash and industrial face shield windows• Nylon material provides excellent heat & impact resistance• Press-to-release slotted adapters for easy bracket removal• LeverLock® attachment system for easy shield replacement |
| Applications | <ul style="list-style-type: none">• Dielectric head & face protection against the hazards of arc flash• Gas welding & cutting• Mill & Foundry• Molten Metal• Chemical Splash• Machining/Grinding• Impact & Debris |
| Safety Helmet Compatibility | KASK® |
| Country of Origin | USA |
| Comments | <ul style="list-style-type: none">• Safety helmet not included• Face shield window sold separately |





| Product Details | |
|-----------------------------|---|
| Model Number | WCB-CSKN |
| Bracket Type | Weight Compensating Slotted Cap Bracket |
| Material | Nylon |
| Color | Blue |
| Product Weight | 0.20 lbs. |
| Specification | ANSI Z87.1+ |
| Description | Replacement weight compensating cap bracket for Klein Tools® safety helmets |
| Competitive Advantage | <ul style="list-style-type: none">• Weight compensating bracket centers the face shield in the stowed position, providing a compact assembly and improving comfort• Compatible with a variety of Paulson arc flash and industrial face shield windows• Nylon material provides excellent heat & impact resistance• Press-to-release slotted adapters for easy bracket removal• LeverLock® attachment system for easy shield replacement |
| Applications | <ul style="list-style-type: none">• Dielectric head & face protection against the hazards of arc flash• Gas welding & cutting• Mill & Foundry• Molten Metal• Chemical Splash• Machining/Grinding• Impact & Debris |
| Safety Helmet Compatibility | Klein Tools® |
| Country of Origin | USA |
| Comments | <ul style="list-style-type: none">• Safety helmet not included• Face shield window sold separately |





| Product Details | |
|-----------------------------|---|
| Model Number | WCB-CSM |
| Bracket Type | Weight Compensating Slotted Cap Bracket |
| Material | Nylon |
| Color | Blue |
| Product Weight | 0.20 lbs. |
| Specification | ANSI Z87.1+ |
| Description | Replacement weight compensating cap bracket for MSA® safety helmets |
| Competitive Advantage | <ul style="list-style-type: none">• Weight compensating bracket centers the face shield in the stowed position, providing a compact assembly and improving comfort• Compatible with a variety of Paulson arc flash and industrial face shield windows• Nylon material provides excellent heat & impact resistance• Press-to-release slotted adapters for easy bracket removal• LeverLock® attachment system for easy shield replacement |
| Applications | <ul style="list-style-type: none">• Dielectric head & face protection against the hazards of arc flash• Gas welding & cutting• Mill & Foundry• Molten Metal• Chemical Splash• Machining/Grinding• Impact & Debris |
| Safety Helmet Compatibility | MSA® |
| Country of Origin | USA |
| Comments | <ul style="list-style-type: none">• Safety helmet not included• Face shield window sold separately |





| Product Details | |
|-----------------------------|---|
| Model Number | WCB-CSMW |
| Bracket Type | Weight Compensating Slotted Cap Bracket |
| Material | Nylon |
| Color | Blue |
| Product Weight | 0.20 lbs. |
| Specification | ANSI Z87.1+ |
| Description | Replacement weight compensating cap bracket for Milwaukee® safety helmets |
| Competitive Advantage | <ul style="list-style-type: none">• Weight compensating bracket centers the face shield in the stowed position, providing a compact assembly and improving comfort• Compatible with a variety of Paulson arc flash and industrial face shield windows• Nylon material provides excellent heat & impact resistance• Press-to-release slotted adapters for easy bracket removal• LeverLock® attachment system for easy shield replacement |
| Applications | <ul style="list-style-type: none">• Dielectric head & face protection against the hazards of arc flash• Gas welding & cutting• Mill & Foundry• Molten Metal• Chemical Splash• Machining/Grinding• Impact & Debris |
| Safety Helmet Compatibility | Milwaukee® |
| Country of Origin | USA |
| Comments | <ul style="list-style-type: none">• Safety helmet not included• Face shield window sold separately |





| Product Details | |
|-----------------------------|---|
| Model Number | WCB-CSP |
| Bracket Type | Weight Compensating Slotted Cap Bracket |
| Material | Nylon |
| Color | Blue |
| Product Weight | 0.20 lbs. |
| Specification | ANSI Z87.1+ |
| Description | Replacement weight compensating cap bracket for Petzl® safety helmets |
| Competitive Advantage | <ul style="list-style-type: none">• Weight compensating bracket centers the face shield in the stowed position, providing a compact assembly and improving comfort• Compatible with a variety of Paulson arc flash and industrial face shield windows• Nylon material provides excellent heat & impact resistance• Press-to-release slotted adapters for easy bracket removal• LeverLock® attachment system for easy shield replacement |
| Applications | <ul style="list-style-type: none">• Dielectric head & face protection against the hazards of arc flash• Gas welding & cutting• Mill & Foundry• Molten Metal• Chemical Splash• Machining/Grinding• Impact & Debris |
| Safety Helmet Compatibility | Petzl® |
| Country of Origin | USA |
| Comments | <ul style="list-style-type: none">• Safety helmet not included• Face shield window sold separately |





| Product Details | |
|-----------------------------|---|
| Model Number | WCB-CSPX |
| Bracket Type | Weight Compensating Slotted Cap Bracket |
| Material | Nylon |
| Color | Blue |
| Product Weight | 0.20 lbs. |
| Specification | ANSI Z87.1+ |
| Description | Replacement weight compensating cap bracket for Pyramex® safety helmets |
| Competitive Advantage | <ul style="list-style-type: none">• Weight compensating bracket centers the face shield in the stowed position, providing a compact assembly and improving comfort• Compatible with a variety of Paulson arc flash and industrial face shield windows• Nylon material provides excellent heat & impact resistance• Press-to-release slotted adapters for easy bracket removal• LeverLock® attachment system for easy shield replacement |
| Applications | <ul style="list-style-type: none">• Dielectric head & face protection against the hazards of arc flash• Gas welding & cutting• Mill & Foundry• Molten Metal• Chemical Splash• Machining/Grinding• Impact & Debris |
| Safety Helmet Compatibility | Pyramex® |
| Country of Origin | USA |
| Comments | <ul style="list-style-type: none">• Safety helmet not included• Face shield window sold separately |





| Product Details | |
|-----------------------|--|
| Model Number | HG4-S |
| Material | High-Density Polyethylene (HDPE) |
| Color | Blue |
| Product Weight | 0.19 lbs. |
| Specification | ANSI Z87.1+ |
| Adjustment Type | Ratchet |
| Attachment Type | Universal Cam Lock |
| Description | Ratchet adjustable headband with a large spark guard. Five cam locks provide face shield retention. Use with most face shield windows with universal pattern. |
| Competitive Advantage | <ul style="list-style-type: none">• Headband with forehead cushion and adjustable pivots allow comfort with security.• Adjustable ratchet is designed for long service in a variety of work conditions. |
| Applications | <ul style="list-style-type: none">• Gas welding & cutting• Mill & Foundry• Molten Metal• Chemical Splash• Machining/Grinding• Impact & Debris |
| Country of Origin | USA |
| Note | Face shield window sold separately |





| Product Details | |
|-----------------------|--|
| Model Number | HG4-H |
| Material | Nylon |
| Color | Black or Blue |
| Product Weight | 0.19 lbs. |
| Specification | ANSI Z87.1+ |
| Adjustment Type | Ratchet |
| Attachment Type | Universal Cam Lock |
| Description | Ratchet adjustable headband with a large spark guard. Five cam locks provide face shield retention. Use with most face shield windows with universal pattern. |
| Competitive Advantage | <ul style="list-style-type: none">• Headband with forehead cushion and adjustable pivots allow comfort with security.• Adjustable ratchet is designed for long service in a variety of work conditions.• Nylon material provides excellent protection from high heat and high impact applications. |
| Applications | <ul style="list-style-type: none">• Gas welding & cutting• Mill & Foundry• Molten Metal• Chemical Splash• Machining/Grinding• Impact & Debris |
| Country of Origin | USA |
| Note | Face shield window sold separately |



| Product Details | |
|---|---|
| Model Number | HG5-C |
| Material | Polycarbonate |
| Color | Clear |
| Product Weight | 0.25 lbs. |
| Specification | ANSI Z87.1+ |
| Adjustment Type | Ratchet |
| Attachment Type | Universal Cam Lock |
| Description | Ratchet adjustable headband with a large spark guard. Five cam locks provide face shield retention. Use with most face shield windows with universal pattern. Chin protector designed to attach to Paulson IM10, IM12 and IM13 face shields. |
| Competitive Advantage | <ul style="list-style-type: none">• Headband with forehead cushion and adjustable pivots allow comfort with security.• Adjustable ratchet is designed for long service in a variety of work conditions.• Polycarbonate material provides excellent protection from high heat and high impact applications.• Chin protector gives added protection against radiant heat and splash hazards. |
| Applications | <ul style="list-style-type: none">• Gas welding & cutting• Mill & Foundry• Molten Metal• Chemical Splash• Machining/Grinding• Impact & Debris |
| Country of Origin | USA |
| CA Prop. 65 Warning  | Reproductive - For more information, go to www.P65Warnings.ca.gov |
| Note | Face shield window sold separately |



| Product Details | |
|-----------------------|---|
| Model Number | HG5-H |
| Material | Nylon |
| Color | Black |
| Product Weight | 0.25 lbs. |
| Specification | ANSI Z87.1+ |
| Adjustment Type | Ratchet |
| Attachment Type | Universal Cam Lock |
| Description | Ratchet adjustable headband with a large spark guard. Five cam locks provide face shield retention. Use with most face shield windows with universal pattern. Chin protector designed to attach to Paulson IM10, IM12 and IM13 face shields. |
| Competitive Advantage | <ul style="list-style-type: none">• Headband with forehead cushion and adjustable pivots allow comfort with security.• Adjustable ratchet is designed for long service in a variety of work conditions.• Nylon material provides excellent protection from high heat and high impact applications.• Chin protector gives added protection against radiant heat and splash hazards. |
| Applications | <ul style="list-style-type: none">• Gas welding & cutting• Mill & Foundry• Molten Metal• Chemical Splash• Machining/Grinding• Impact & Debris |
| Country of Origin | USA |
| Note | Face shield window sold separately |





| Product Details | |
|-----------------------|--|
| Model Number | HG7-H |
| Material | Nylon |
| Color | Black |
| Product Weight | 0.25 lbs. |
| Specification | ANSI Z87.1+ |
| Adjustment Type | Ratchet |
| Attachment Type | Universal Cam Lock |
| Description | Ratchet adjustable headband with a extra large spark guard. Five cam locks provide face shield retention. Use with most face shield windows with universal pattern. |
| Competitive Advantage | <ul style="list-style-type: none">• Headband with forehead cushion and adjustable pivots allow comfort with security.• Adjustable ratchet is designed for long service in a variety of work conditions.• Nylon material provides excellent protection from high heat and high impact applications.• Extra large spark guard provides excellent protection from sparks, debris, molten slag and chemical splash. |
| Applications | <ul style="list-style-type: none">• Gas welding & cutting• Mill & Foundry• Molten Metal• Chemical Splash• Machining/Grinding• Impact & Debris |
| Country of Origin | USA |
| Note | Face shield window sold separately |



| Product Details | |
|---|---|
| Model Number | A-S4-B2 |
| Material | Brim Extender - ABS Transparent Section - Polycarbonate |
| Color | Brim Extender - White Transparent Section - Grey |
| Product Weight | 0.19 lbs. |
| Hardhat Compatibility | Bullard® #303 Full-Brim Hardhat (2004 Rev.) |
| Melt/Drip Rating | 8.7 cal/cm² |
| Description | Sun shield to expand the brim of the Bullard® #303 full-brim hardhat (2004 Rev.) for additional UV protection. Includes a transparent grey front section for upward vision. |
| Competitive Advantage | <ul style="list-style-type: none">• Lightweight• Transparent grey section maximizes upward vision.• Can easily be removed when not needed. |
| Applications | Outdoor construction, roadwork, utilities |
| Country of Origin | USA |
| CA Prop. 65 Warning  | Cancer/Reproductive - For more information, go to www.P65Warnings.ca.gov |
| Note | Hardhat not included |



| Product Details | |
|---|--|
| Model Number | A-S4-F |
| Material | Brim Extender - ABS Transparent Section - Polycarbonate |
| Color | Brim Extender - White Transparent Section - Grey |
| Product Weight | 0.19 lbs. |
| Hardhat Compatibility | Fibre-Metal®/North® Full-Brim Hardhat |
| Melt/Drip Rating | 8.7 cal/cm ² |
| Description | Sun shield to expand the brim of the Fibre-Metal®/North® full-brim hat for additional UV protection. Includes a transparent grey front section for upward vision. The melt/drip rating for this product is 8.7 cal/cm ² . |
| Competitive Advantage | <ul style="list-style-type: none">• Lightweight• Transparent grey section maximizes upward vision.• Can easily be removed when not needed. |
| Applications | Outdoor construction, roadwork, utilities |
| Country of Origin | USA |
| CA Prop. 65 Warning  | Cancer/Reproductive - For more information, go to www.P65Warnings.ca.gov |
| Note | Hardhat not included |



| Product Details | |
|---|---|
| Model Number | A-S4-K |
| Material | Brim Extender - ABS Transparent Section - Polycarbonate |
| Color | Brim Extender - White Transparent Section - Grey |
| Product Weight | 0.19 lbs. |
| Hardhat Compatibility | Klein® Full-Brim Hardhat |
| Melt/Drip Rating | 8.7 cal/cm ² |
| Description | Sun shield to expand the brim of the Klein® full-brim hardhat for additional UV protection. Includes a transparent grey front section for upward vision. The melt/drip rating for this product is 8.7 cal/cm ² . |
| Competitive Advantage | <ul style="list-style-type: none">• Lightweight• Transparent grey section maximizes upward vision.• Can easily be removed when not needed. |
| Applications | Outdoor construction, roadwork, utilities |
| Country of Origin | USA |
| CA Prop. 65 Warning  | Cancer/Reproductive - For more information, go to www.P65Warnings.ca.gov |
| Note | Hardhat not included |



| Product Details | |
|---|--|
| Model Number | A-S4-M |
| Material | Brim Extender - ABS Transparent Section - Polycarbonate |
| Color | Brim Extender - White Transparent Section - Grey |
| Product Weight | 0.19 lbs. |
| Hardhat Compatibility | MSA V-GARD® Full-Brim Hardhat |
| Melt/Drip Rating | 8.7 cal/cm ² |
| Description | Sun shield to expand the brim of the MSA V-GARD® full-brim hat for additional UV protection. Includes a transparent grey front section for upward vision. The melt/drip rating for this product is 8.7 cal/cm ² . |
| Competitive Advantage | <ul style="list-style-type: none">• Lightweight• Transparent grey section maximizes upward vision.• Can easily be removed when not needed. |
| Applications | Outdoor construction, roadwork, utilities |
| Country of Origin | USA |
| CA Prop. 65 Warning  | Cancer/Reproductive - For more information, go to www.P65Warnings.ca.gov |
| Note | Hardhat not included |



| Product Details | |
|---|--|
| Model Number | A-S5-B |
| Material | Brim Extender - ABS Transparent Section - Polycarbonate |
| Color | Brim Extender - White Transparent Section - Grey |
| Product Weight | 0.19 lbs. |
| Hardhat Compatibility | Bullard® #3000 Cap Style Hardhat |
| Melt/Drip Rating | 8.7 cal/cm² |
| Description | Sun shield to expand the brim of the Bullard® #3000 cap style hardhat for additional UV protection. Includes a transparent grey front section for upward vision. The melt/drip rating for this product is 8.7 cal/cm². |
| Competitive Advantage | <ul style="list-style-type: none">• Lightweight• Transparent grey section maximizes upward vision.• Can easily be removed when not needed. |
| Applications | Outdoor construction, roadwork, utilities |
| Country of Origin | USA |
| CA Prop. 65 Warning  | Cancer/Reproductive - For more information, go to www.P65Warnings.ca.gov |
| Note | Hardhat not included |

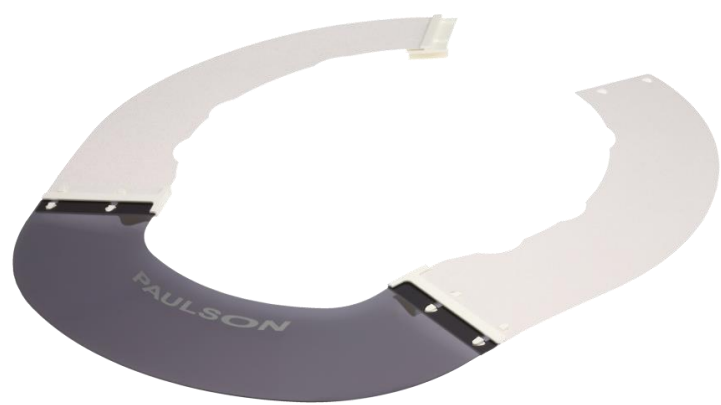

| Product Details | |
|-----------------------|--|
| Model Number | A-S5-F |
| Material | Brim Extender - ABS Transparent Section - Polycarbonate |
| Color | Brim Extender - White Transparent Section - Grey |
| Product Weight | 0.19 lbs. |
| Hardhat Compatibility | Fibre-Metal®/North® Cap Style Hardhat |
| Melt/Drip Rating | 8.7 cal/cm ² |
| Description | Sun shield to expand the brim of the Fibre-Metal®/North® cap style hardhat for additional UV protection. Includes a transparent grey front section for upward vision. The melt/drip rating for this product is 8.7 cal/cm ² . |
| Competitive Advantage | <ul style="list-style-type: none">• Lightweight• Transparent grey section maximizes upward vision.• Can easily be removed when not needed. |
| Applications | Outdoor construction, roadwork, utilities |
| Country of Origin | USA |
| CA Prop. 65 Warning | Cancer/Reproductive - For more information, go to www.P65Warnings.ca.gov |
| Note | Hardhat not included |



| Product Details | |
|---|--|
| Model Number | A-S5-M |
| Material | Brim Extender - ABS Transparent Section - Polycarbonate |
| Color | Brim Extender - White Transparent Section - Grey |
| Product Weight | 0.19 lbs. |
| Hardhat Compatibility | MSA V-GARD® Cap Style Hardhat |
| Melt/Drip Rating | 8.7 cal/cm ² |
| Description | Sun shield to expand the brim of the MSA V-GARD® cap style hardhat for additional UV protection. Includes a transparent grey front section for upward vision. The melt/drip rating for this product is 8.7 cal/cm ² . |
| Competitive Advantage | <ul style="list-style-type: none">• Lightweight• Transparent grey section maximizes upward vision.• Can easily be removed when not needed. |
| Applications | Outdoor construction, roadwork, utilities |
| Country of Origin | USA |
| CA Prop. 65 Warning  | Cancer/Reproductive - For more information, go to www.P65Warnings.ca.gov |
| Note | Hardhat not included |





| Product Details | |
|-----------------------|--|
| Model Number | A-S5-MT |
| Material | Brim Extender - ABS Transparent Section - Polycarbonate |
| Color | Brim Extender - White Transparent Section - Grey |
| Product Weight | 0.19 lbs. |
| Hardhat Compatibility | MSA TOP-GARD® Cap Style Hardhat |
| Melt/Drip Rating | 8.7 cal/cm ² |
| Description | Sun shield to expand the brim of the MSA TOP-GARD® cap style hardhat for additional UV protection. Includes a transparent grey front section for upward vision. The melt/drip rating for this product is 8.7 cal/cm ² . |
| Competitive Advantage | <ul style="list-style-type: none">• Lightweight• Transparent grey section maximizes upward vision.• Can easily be removed when not needed. |
| Applications | Outdoor construction, roadwork, utilities |
| Country of Origin | USA |
| CA Prop. 65 Warning | Cancer/Reproductive - For more information, go to www.P65Warnings.ca.gov |
| Note | Hardhat not included |



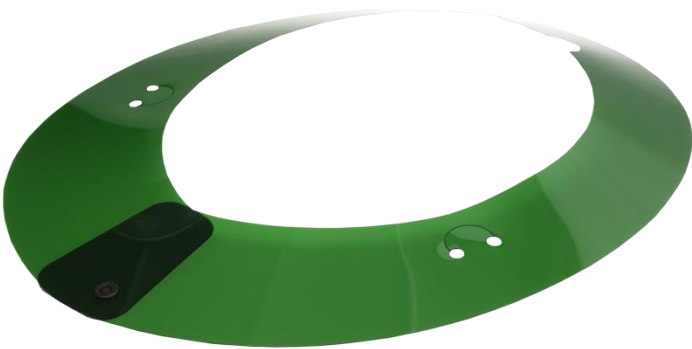

| Product Details | |
|-----------------------|---|
| Model Number | A-S1 |
| Material | Polycarbonate |
| Color | Dark Green |
| Product Weight | 0.44 lbs. |
| Hardhat Compatibility | Full-Brim Hardhat |
| Melt/Drip Rating | 8.7 cal/cm ² |
| Description | Universal sun shield to expand the brim of a full-brim hat for additional UV protection. Transparent polycarbonate material allows for full upward vision. The melt/drip rating for this product is 8.7 cal/cm ² . |
| Competitive Advantage | <ul style="list-style-type: none">• Lightweight• Transparent grey section maximizes upward vision.• Can easily be removed when not needed. |
| Applications | Outdoor construction, roadwork, utilities |
| Country of Origin | USA |
| CA Prop. 65 Warning | Cancer/Reproductive - For more information, go to www.P65Warnings.ca.gov |
| Note | Hardhat not included |

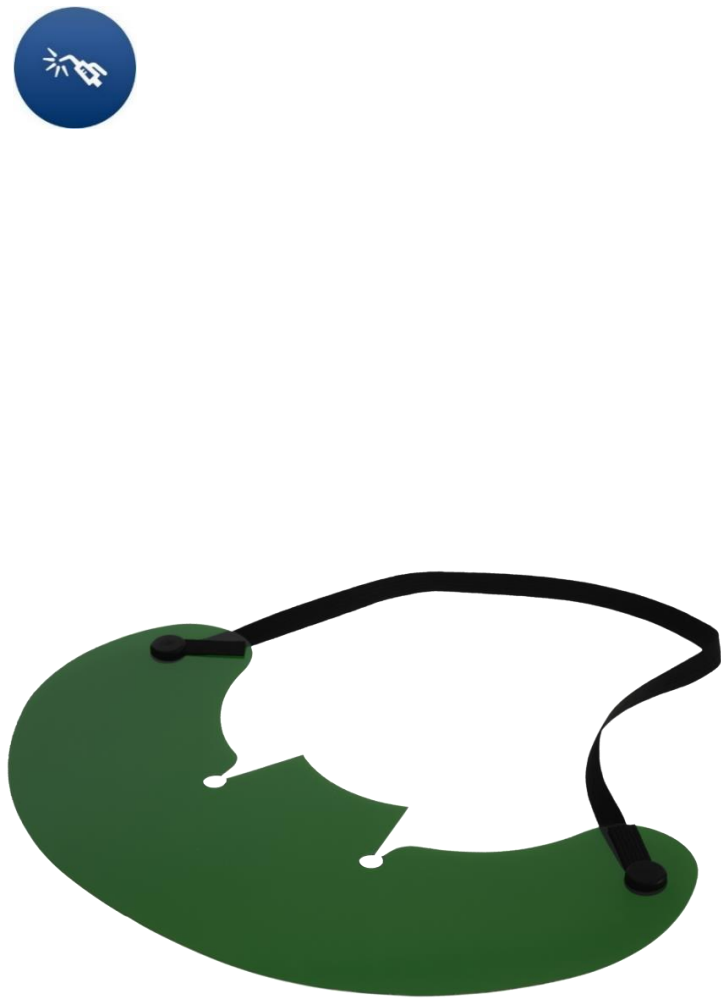

| Product Details | |
|-----------------------|---|
| Model Number | A-S3 |
| Material | Polycarbonate |
| Color | Dark Green |
| Product Weight | 0.13 lbs. |
| Hardhat Compatibility | Cap Style Hardhat |
| Melt/Drip Rating | 8.7 cal/cm ² |
| Description | Universal sun shield to expand the brim of a cap style hardhat for additional UV protection. Transparent polycarbonate material allows for full upward vision. The melt/drip rating for this product is 8.7 cal/cm ² . |
| Competitive Advantage | <ul style="list-style-type: none">• Lightweight• Transparent grey section maximizes upward vision.• Can easily be removed when not needed. |
| Applications | Outdoor construction, roadwork, utilities |
| Country of Origin | USA |
| CA Prop. 65 Warning | Cancer/Reproductive - For more information, go to www.P65Warnings.ca.gov |
| Note | Hardhat not included |



| Product Details | |
|-----------------------|--|
| Model Number | 1010 |
| Material | Shell: HDPE Straps: Rubber; Plastic Components Friction Pad: Elastomer |
| Color | Shell: Blue Friction Pads: White Straps/Inner pads: Black |
| Product Weight | 1 lbs. |
| Specification | ANSI/ISEA 107-2015 |
| Description | Protective knee shield with rigid shell, adjustable neoprene rubber straps, and elastomer no-mar friction pad on the front surface. Sold as a pair. |
| Competitive Advantage | <ul style="list-style-type: none">• Articulated shell fully protects knee from above and below beyond standard style knee pads.• Hard shell resists penetration from sharp or pointed objects.• Elastomer friction pads add comfort and minimize slipping. |
| Applications | Welding, maintenance, mining, aerospace, metal working, tile, masonry. |
| Country of Origin | USA |





| Product Details | |
|-----------------------|--|
| Model Number | 1010-W |
| Material | Shell: HDPE Straps: Rubber; Plastic Components Friction Pad: Elastomer |
| Color | Shell: Blue Friction Pads: White Straps/Inner pads: Black |
| Product Weight | 1 lbs. |
| Specification | ANSI/ISEA 107-2015 |
| Description | Protective knee shield with rigid shell, wide adjustable neoprene rubber straps, and elastomer no-mar friction pad on the front surface. Sold as a pair. |
| Competitive Advantage | <ul style="list-style-type: none">• Articulated shell fully protects knee from above and below beyond standard style knee pads.• Hard shell resists penetration from sharp or pointed objects.• Elastomer friction pads add comfort and minimize slipping. |
| Applications | Welding, maintenance, mining, aerospace, metal working, tile, masonry. |
| Country of Origin | USA |





| Product Details | |
|-----------------------|--|
| Model Number | 1010-E |
| Material | Shell: HDPE Straps: Elastic; Plastic Components Friction Pad: Elastomer |
| Color | Shell: Blue Friction Pads: White Straps/Inner pads: Black |
| Product Weight | 1 lbs. |
| Specification | ANSI/ISEA 107-2015 |
| Description | Protective knee shield with rigid shell, adjustable elastic straps, and elastomer no-mar friction pad on the front surface. Sold as a pair. |
| Competitive Advantage | <ul style="list-style-type: none">• Articulated shell fully protects knee from above and below beyond standard style knee pads.• Hard shell resists penetration from sharp or pointed objects.• Elastomer friction pads add comfort and minimize slipping. |
| Applications | Welding, maintenance, mining, aerospace, metal working, tile, masonry. |
| Country of Origin | USA |





Plastics Used in Paulson Products

| | |
|----------------------|--|
| ABS | <i>Acrylonitrile Butadiene Styrene</i> is a common general-purpose plastic. |
| Acetate | <i>Cellulose Acetate</i> is a plastic that is available in polished optical sheet. Products made from this material should not be used for extremely low or high temperature applications. |
| HDPE | <i>High Density Polyethylene</i> is a material used in opaque general-purpose components. |
| Nylon | Characterized by toughness, optical quality, and resistance to severe heat. |
| PETG | <i>Polyethylene Terephthalate Glycol</i> is typically used for packaging applications such as blister packs and bottles. |
| Polycarbonate | Commonly referred to as <i>Lexan®</i> ; characterized by toughness, heat resistance, and optical quality. |
| Propionate | <i>Cellulose Propionate</i> is a plastic used for injection molded optical face shields used for high performance applications. |
| Tritan | Characterized by excellent resistance to a wide variety of chemicals. |

Product Terminology

| | |
|--------------------|---|
| Antifog | A coating on a face shield that prevents fogging or misting in a wide range of temperatures and conditions. |
| Bump Cap | A lightweight cap that does not meet the test requirements of a hard cap or hardhat. |
| Calorie | A unit of measuring energy or heat. |
| Cam-Lock | The fastener on the cap/hat bracket or headgear that attaches to the face shield. |
| Cap Bracket | A device that allows the mounting of a face shield to a hard cap. |



| | |
|------------------------|---|
| Chin Protector | The portion of a face shield that offers protection to the wearer's chin, lower face, and neck. |
| Cobalt Blue | A blue tint for face shields and goggles that reduces bright yellow/orange (sodium line) of the visible light spectrum typical of gas welding applications and furnace operations. |
| Cover Lens | A disposable pane of clear material to protect face shields and goggle lenses from damage. |
| Cover Plate | The outer disposable cover lens for a welding helmet or goggle. |
| Dark Green | ANSI Z87.1 defines dark green as a face shield color transmitting visible light at 14%, $\pm 4\%$. |
| Die Cut | A fabrication process that cuts parts from sheets of plastic or other materials. |
| Dielectric | A nonconductor of electrical current. |
| Face Shield | A protective device commonly intended to shield the wearer's face, or portions thereof, in addition to the eyes, from certain hazards. Face shields are secondary protectors and should be used only with primary eye protection. |
| Face Shield Kit | A face shield used in combination with headgear or mounting device. |
| Flat | Refers to the shape of the face shield. A flat face shield must wrap around the spark guard and will not provide the fit of a formed face shield. |
| Formed | Refers to the shape of the face shield. A formed face shield conforms to the shape of the spark guard or other attachments, and is considered superior in fit, feel, and function to flat face shields. |
| Hard Cap | A safety helmet that has a front brim. |
| Hardhat | A safety helmet that has a brim that extends around the helmet. |
| Hat Bracket | A device that allows the mounting of a face shield to a hardhat. |



| | |
|-----------------------------------|--|
| Injection Molded | The method of forming objects from granular or powdered plastics in which the materials are fed from a hopper to a heated chamber in which it is softened, after which a ram or screw forces the material into a mold. Pressure is maintained until the mass has hardened sufficiently for removal from the mold. Paulson injection molded shields feature improved optical & physical characteristics, while the formed shape also improves comfort & safety. |
| Metalized | A coating on the front of a face shield that is designed to reflect UV, IR, and reduce visible light. |
| Nanoparticles | Inorganic material particles between 1 and 100 nanometers (nm) in size with a surrounding interfacial layer. Their application in Paulson shields allows the use of higher quality polycarbonate material, resulting in higher impact value, as well as slower degradation rate and compatibility with higher quality protective coatings, all of which extend the service life of the product. |
| Not Warranted Shatterproof | A warning statement that applies to all face and eye protection devices. The statement notes this potential for any face and eye protection. |
| Primary Protection | A device such as safety spectacles or goggles which may be worn alone or in conjunction with a secondary protector. |
| QuickView | Paulson's line of flip-front face shields that feature a full-coverage clear face shield with a 4" or 6" flip-front shield available in shades 3-9, shade 5 cobalt blue, and gold-coated. |
| Safety/Cover Plate | A lens that can be used interchangeably as a cover plate and/or safety plate in welding applications. |
| Secondary Protection | A device worn only in conjunction with a primary protector. Face shields are classified as secondary protectors. |
| Shade 5 | ANSI Z87.1 defines shade 5 as a face shield color that meets specific UV, IR, and visible light requirements. The visible light requirement is a maximum of 3.16% and minimum of 1.18%. |
| Spark Guard | The portion of a headgear that protects the wearer's forehead. Also known as a crown protector. |



National Safety Standards Met by Paulson Products

| STANDARD | DEFINITION | GOVERNING BODY |
|---------------------|--|--|
| ANSI Z87.1 | Provides minimum requirements for eye and face protective devices in the workplace, including selection, use and maintenance of the devices. | American National Standards Institute |
| ANSI Z87.1+ | Provides minimum requirements for high velocity impact eye and face protective devices in the workplace, including selection, use and maintenance of the devices. | American National Standards Institute |
| ANSI Z87.1+S | Provides minimum requirements for high velocity impact specialty eye and face protective devices in the workplace, including selection, use and maintenance of the devices. | American National Standards Institute |
| ASTM F2178 | Standard test method for determining the arc rating and standard specification for eye or face protective products. | American Society for Testing & Materials |
| NFPA 70E | The standard for electrical safety in the workplace. | National Fire Protection Association |
| NFPA 1951 | The standard on protective ensembles for technical rescue Incidents. | National Fire Protection Association |
| NFPA 1971 | Protects firefighting personnel by establishing minimum levels of protection from thermal, physical, environmental, and blood borne pathogen hazards encountered during structural and proximity firefighting operations. | National Fire Protection Association |
| NFPA 1977 | The standard on protective clothing and equipment for wildland firefighting. | National Fire Protection Association |
| NIJ 0104.02 | The standard that establishes requirements and methods of test for helmets and face shields to be worn by law enforcement officers during civil disturbances, riots, or other situations that pose a threat of injury from blows to the head | National Institute of Justice |



Heat Distortion Temperature (Fahrenheit)

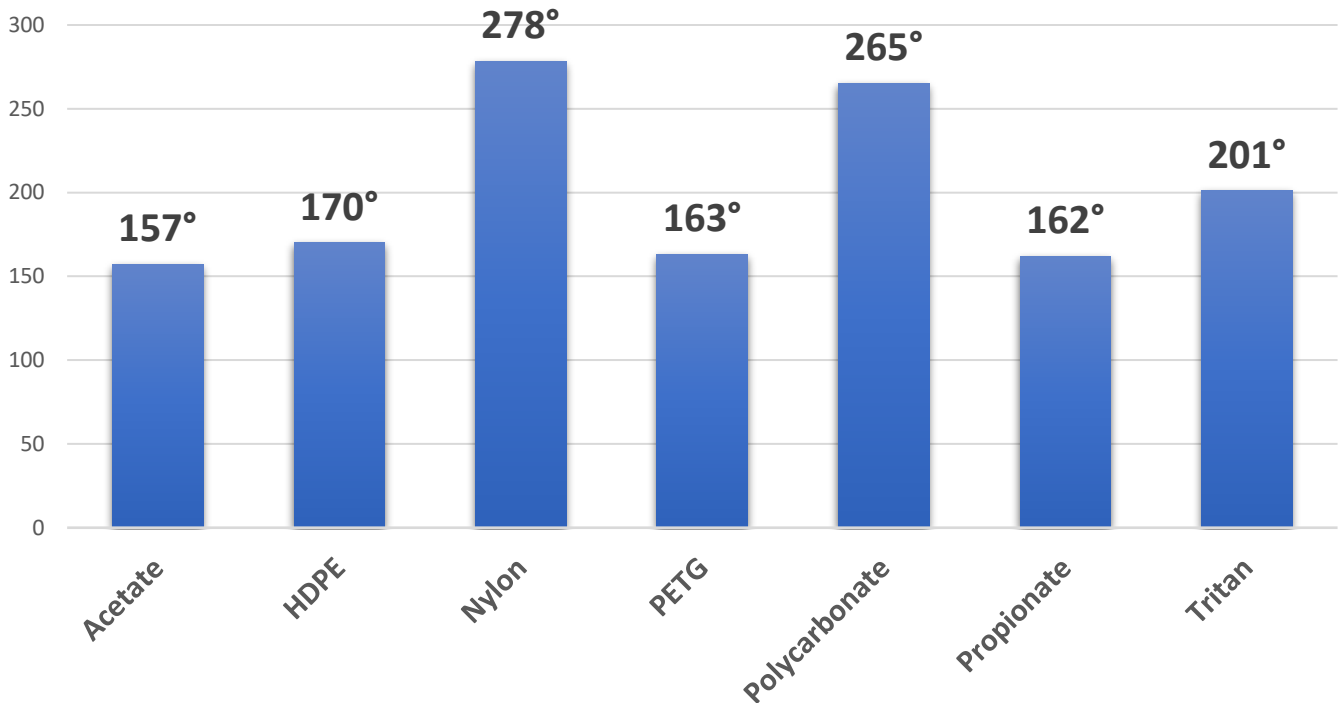



Izod Impact Value (J/m²)

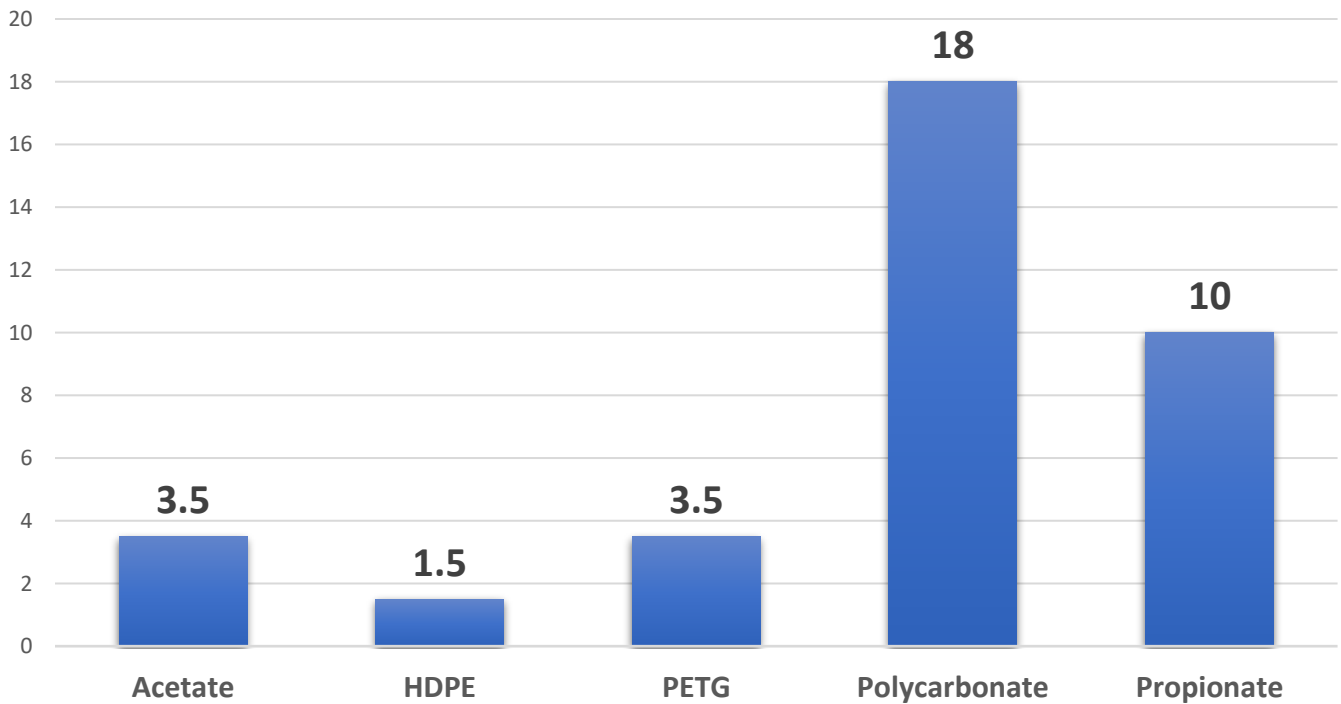



Light Transmittance (%)

